

CAMPUS CENTER 144 PORT FO PATCH												
A	B	C	D	E	F	G	H	J	K	L	M	
<div><div></div><div></div></div>	<div><div></div><div></div></div>	<div><div></div><div></div></div>	<div><div></div><div></div></div>	<div><div></div><div></div></div>	<div><div></div><div></div></div>	<div><div></div><div></div></div>	<div><div></div><div></div></div>	<div><div></div><div></div></div>	<div><div></div><div></div></div>	<div><div></div><div></div></div>	<div><div></div><div></div></div>	SPARE
<div><div></div><div></div></div>	<div><div></div><div></div></div>	<div><div></div><div></div></div>	<div><div></div><div></div></div>	<div><div></div><div></div></div>	<div><div></div><div></div></div>	<div><div></div><div></div></div>	<div><div></div><div></div></div>	<div><div></div><div></div></div>	<div><div></div><div></div></div>	<div><div></div><div></div></div>		
<div><div></div><div></div></div>	<div><div></div><div></div></div>	<div><div></div><div></div></div>	<div><div></div><div></div></div>	<div><div></div><div></div></div>	<div><div></div><div></div></div>	<div><div></div><div></div></div>	<div><div></div><div></div></div>	<div><div></div><div></div></div>	<div><div></div><div></div></div>	<div><div></div><div></div></div>		
<div><div></div><div></div></div>	<div><div></div><div></div></div>	<div><div></div><div></div></div>	<div><div></div><div></div></div>	<div><div></div><div></div></div>	<div><div></div><div></div></div>	<div><div></div><div></div></div>	<div><div></div><div></div></div>	<div><div></div><div></div></div>	<div><div></div><div></div></div>	<div><div></div><div></div></div>		
<div><div></div><div></div></div>	<div><div></div><div></div></div>	<div><div></div><div></div></div>	<div><div></div><div></div></div>	<div><div></div><div></div></div>	<div><div></div><div></div></div>	<div><div></div><div></div></div>	<div><div></div><div></div></div>	<div><div></div><div></div></div>	<div><div></div><div></div></div>	<div><div></div><div></div></div>		
<div><div></div><div></div></div>	<div><div></div><div></div></div>	<div><div></div><div></div></div>	<div><div></div><div></div></div>	<div><div></div><div></div></div>	<div><div></div><div></div></div>	<div><div></div><div></div></div>	<div><div></div><div></div></div>	<div><div></div><div></div></div>	<div><div></div><div></div></div>	<div><div></div><div></div></div>		
24 MM BUILDING ENTRANCE FIBER (TO NURSING 1W120 NEW SIECOR 4 A-C)		12 MM		12 MM	12 MM	12 MM	12 MM	12 MM	12 MM	12 MM	12 MM	
		RISER FIBER 1ST FLOOR		RISER FIBER 2ND FLOOR		RISER FIBER 3RD FLOOR		RISER FIBER 4TH FLOOR				

CAMPUS CENTER 72 PORT FO PATCH									
12 MM RISER FIBER 5TH FLOOR	A	<div></div>	<div></div>	<div></div>	<div></div>	<div></div>	A	SPARE	
12 MM RISER FIBER 5TH FLOOR	B	<div></div>	<div></div>	<div></div>	<div></div>	<div></div>	B	SPARE	
	C	SPARE					C	SPARE	

9
T-0.2
BLUE LIGHT EMERGENCY PHONE OUTLET
SCALE: NONE

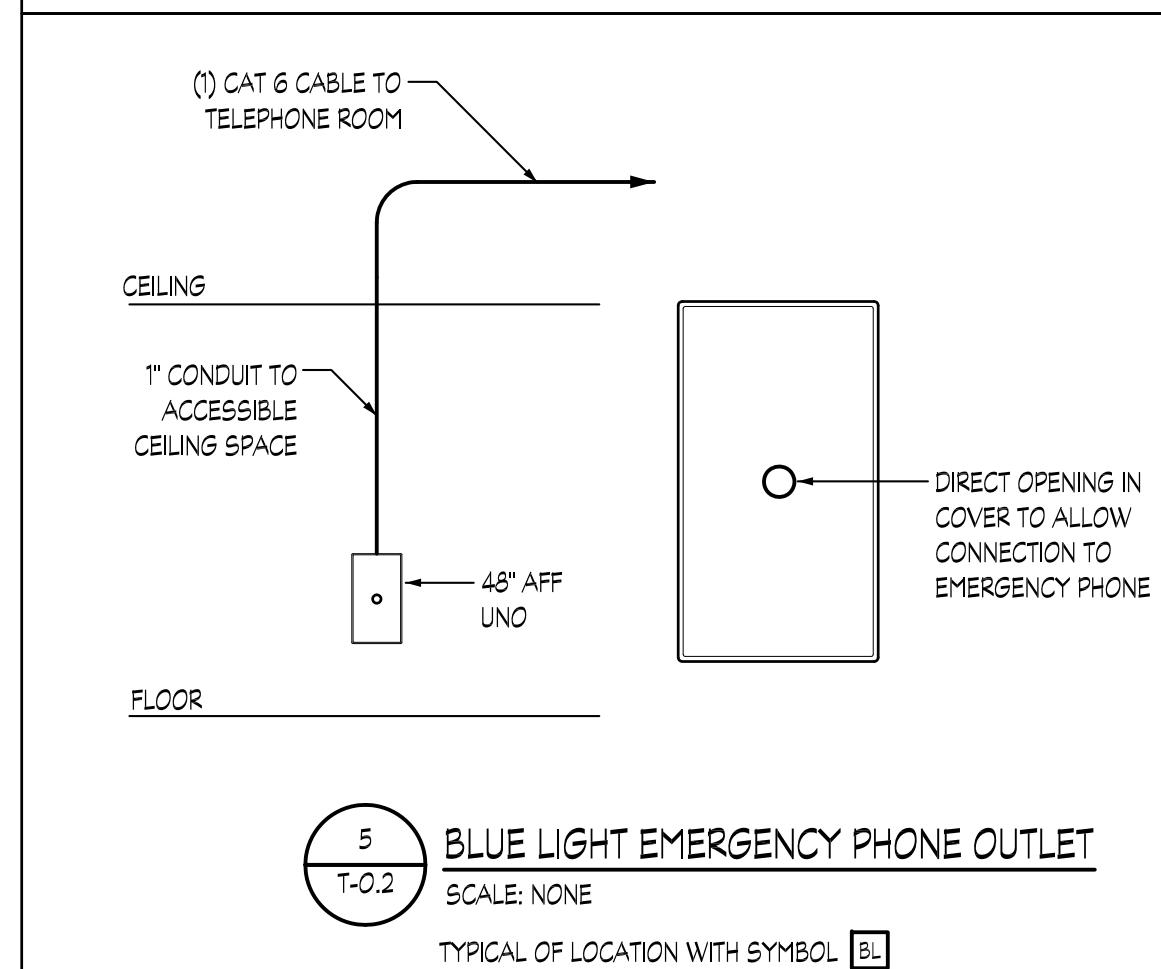
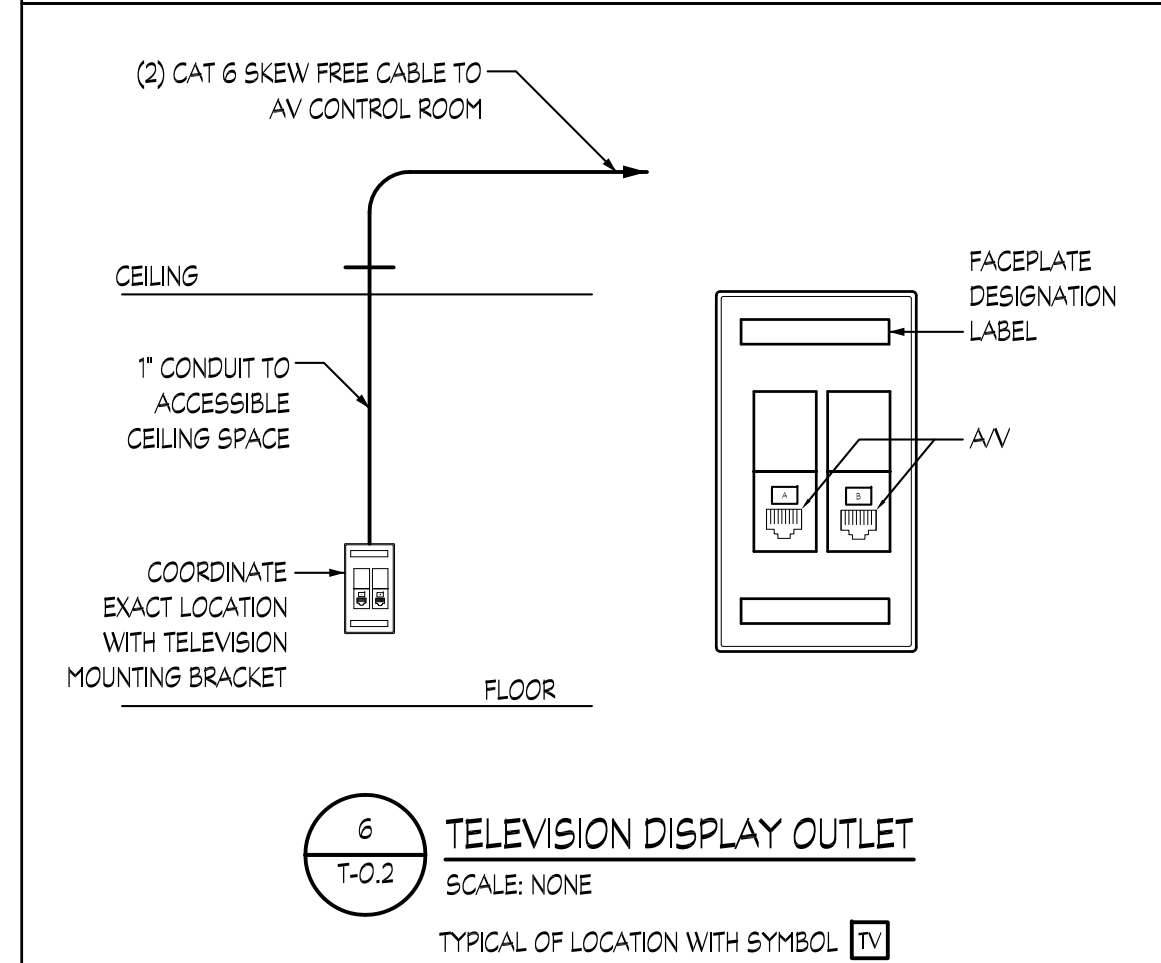
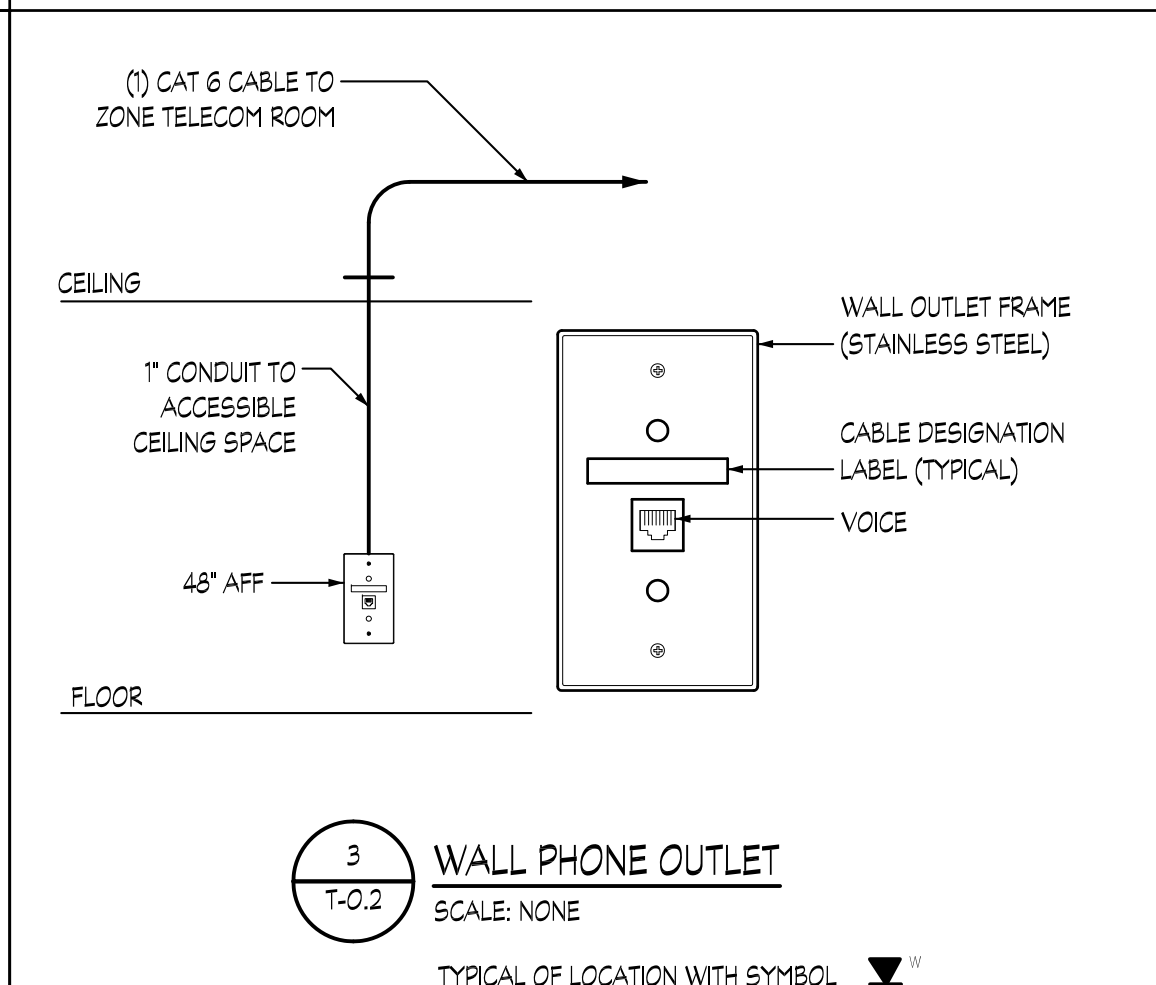
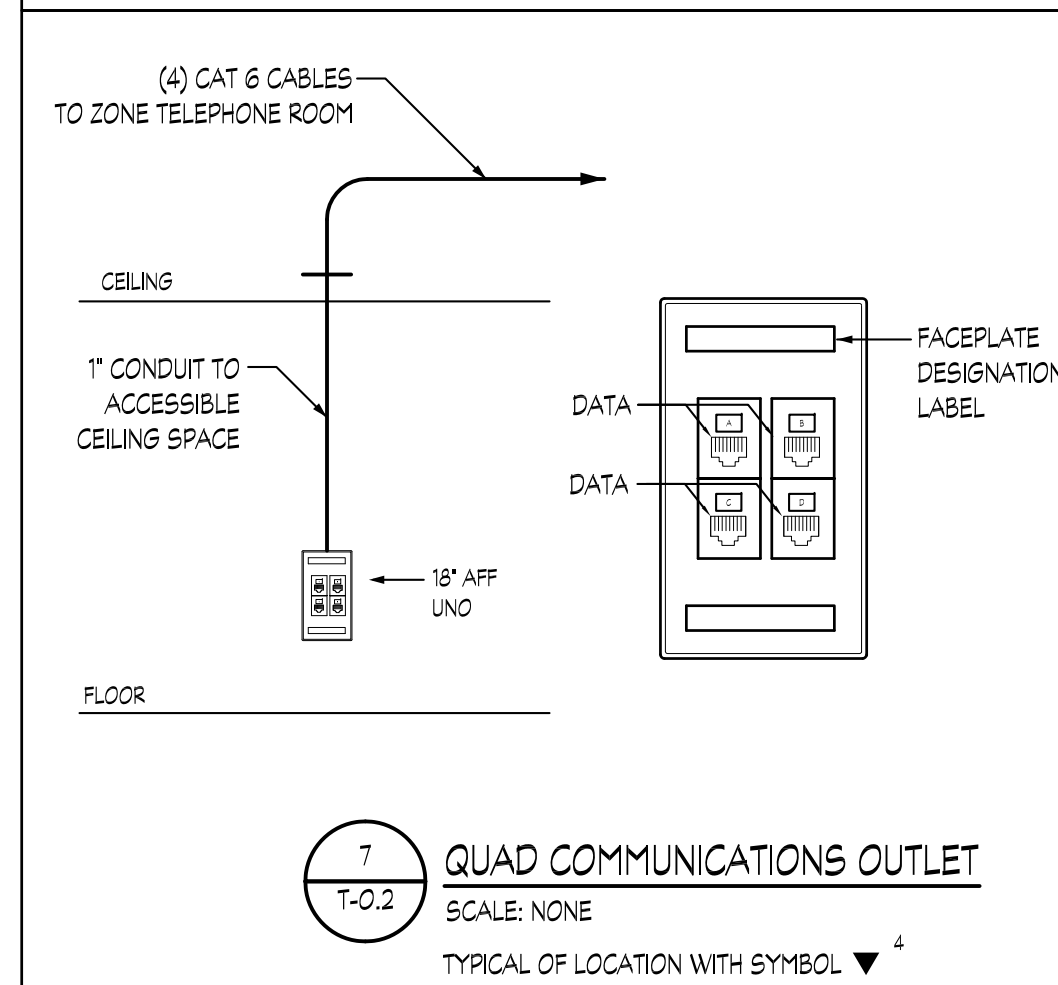
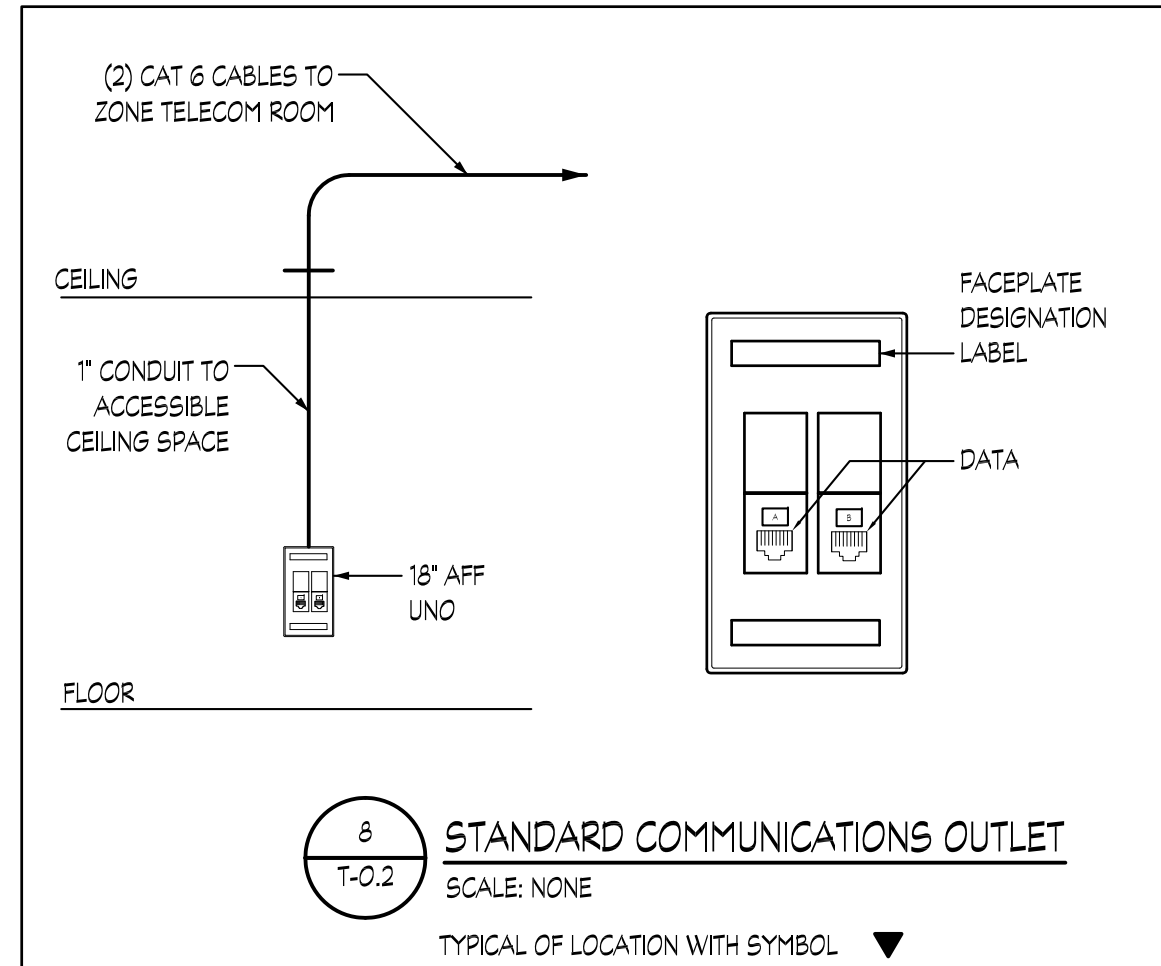

RECORD DRAWING: This record drawing has been prepared based upon information provided by others. While this information is believed to be reliable, the Design Professional has not verified its accuracy, and thus is not responsible for the accuracy or completeness of this record drawing or for any errors or omissions which may have been incorporated into it as a result of erroneous information provided by others. Those relying on this record document are advised to obtain independent verification of its accuracy before applying it for any purpose.

IF THIS DRAWING DOES NOT MEASURE EXACTLY, 3/8" X 45", IT HAS BEEN REDUCED OR ENLARGED. PLEASE DO NOT SCALE THIS DRAWING.

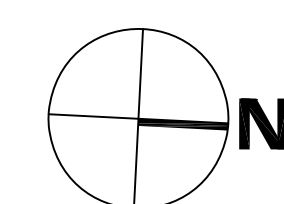

RECORD DRAWING: This record drawing has been prepared based upon information provided by others. While this information is believed to be reliable, the Design Professional has not verified its accuracy, and thus is not responsible for the accuracy or completeness of this record drawing or for any errors or omissions which may have been incorporated into it as a result of erroneous information provided by others. Those relying on this record document are advised to obtain independent verification of its accuracy before applying it for any purpose.

IF THIS DRAWING DOES NOT MEASURE EXACTLY
30" X 42", IT HAS BEEN REDUCED OR ENLARGED.
PLEASE DO NOT SCALE THIS DRAWING.



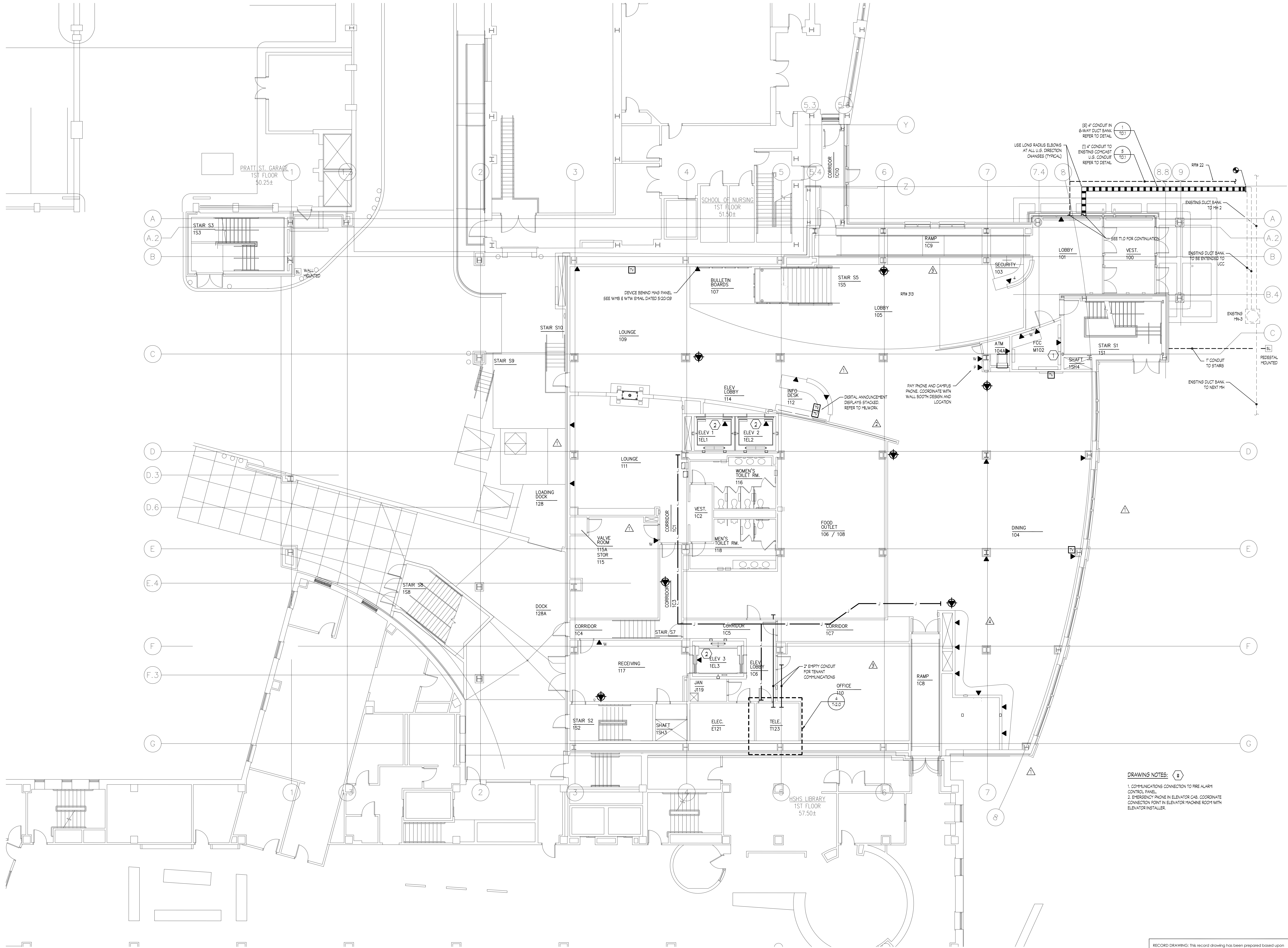

1 TELECOMMUNICATIONS FIRST FLOOR PLAN
1/8" = 1'-0"

DRAWING NOTES: #

1. COMMUNICATIONS CONNECTION TO FIRE ALARM CONTROL PANEL.
2. EMERGENCY PHONE IN ELEVATOR CAB. COORDINATE CONNECTION POINT IN ELEVATOR MACHINE ROOM WITH ELEVATOR INSTALLER.

RECORD DRAWING: This record drawing has been prepared based upon information provided by others. While this information is believed to be reliable, the Design Professional has not verified its accuracy, and thus is not responsible for the accuracy or completeness of this record drawing or for any errors or omissions which may have been incorporated into it as a result of erroneous information provided by others. Those relying on this record document are advised to obtain independent verification of its accuracy before applying it for any purpose.

IF THIS DRAWING DOES NOT MEASURE EXACTLY, 1/8" = 1'-0". IT HAS BEEN REDUCED OR ENLARGED. PLEASE DO NOT SCALE THIS DRAWING.



TOWER COURT
127 ANDERSON STREET
PITTSBURGH, PA 15212-5801
(412) 321-0550
(412) 351-2483 FAX

ASSOCIATE ARCHITECT:

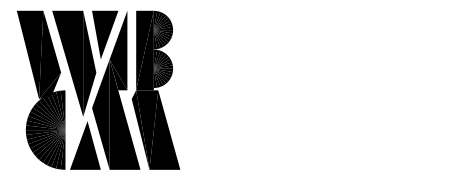

WBCM, Architects
Whitney Bailey Cox &
Magnani, LLC -
Consulting Engineers
849 Fairmount Ave., Suite 100
Baltimore, MD 21286 (410) 512-4500

Allen & Shariff
CORPORATION

7001 Deepgap Drive
Second Floor
Columbia, MD 21045
(410) 881-7100
www.AllenShariff.com

5 01/28/10 Record Drawing
4 06/17/09 Bulletin #118
3 12/10/08 Bulletin #82
2 07/29/08 Bulletin #53
1 06/08/08 Bulletin #49
0 05/02/07 For Construction
Rev. Date: Comment:
Issued: May 2, 2007

Campus
Center
621 West Lombard Street
University of Maryland, Baltimore
Baltimore, MD



Telecom-
First Floor
Plan

100%
CONSTRUCTION
DOCUMENTS

UMB PROJECT NO. 99-311
WTM PROJECT NO. 70-4091
© WTM ARCHITECTS 2010. REV. #

T1.1

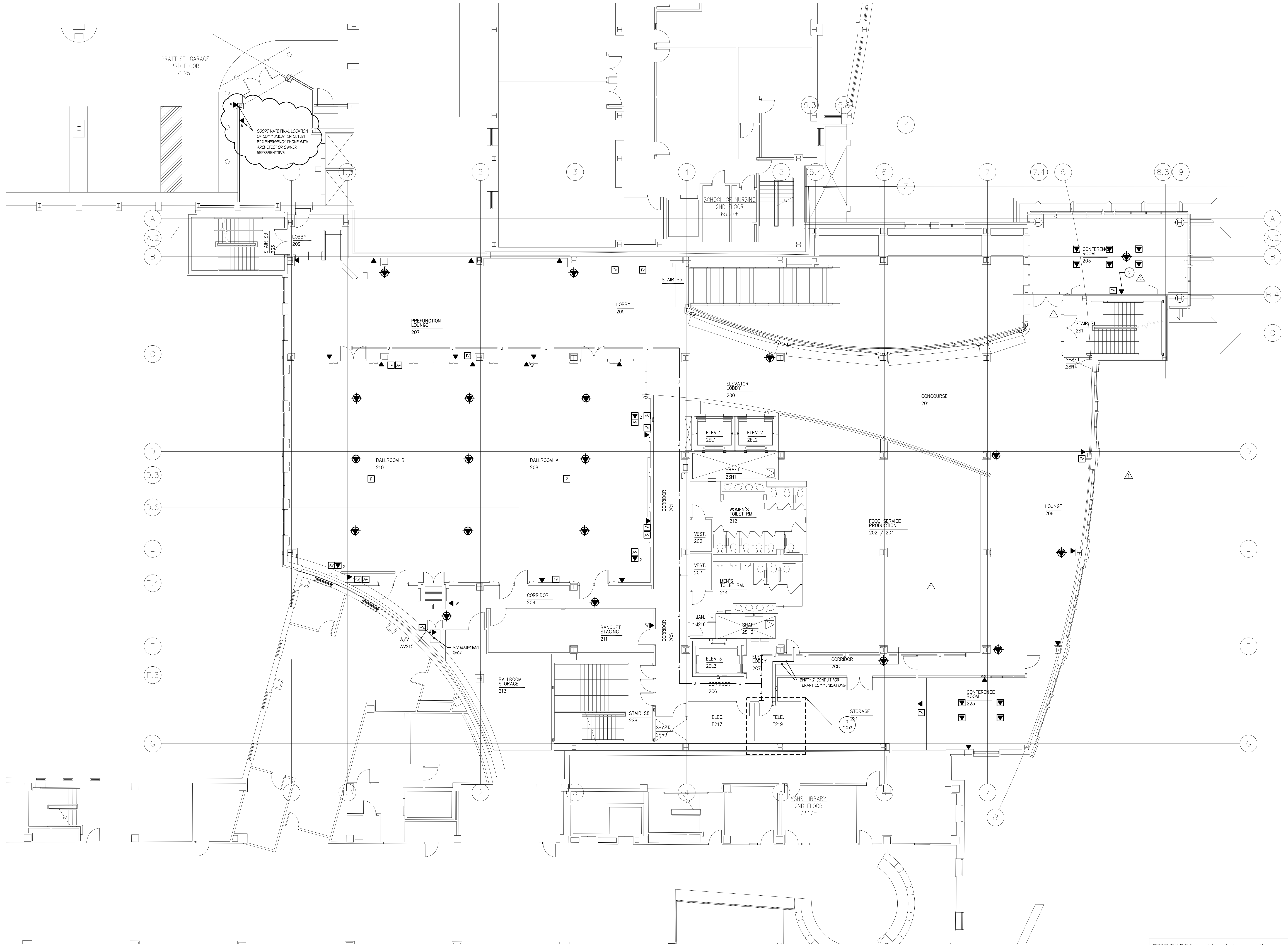

1 TELECOMMUNICATIONS SECOND FLOOR PLAN
1/8" = 1'-0"

0 4' 8' 16'

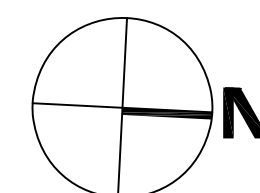

RECORD DRAWING: This record drawing has been prepared based upon information provided by others. While this information is believed to be reliable, the Design Professional has not verified its accuracy, and thus is not responsible for the accuracy or completeness of this record drawing or for any errors or omissions which may have been incorporated into it as a result of erroneous information provided by others. Those relying on this record document are advised to obtain independent verification of its accuracy before applying it for any purpose.

IF THIS DRAWING DOES NOT MEASURE EXACTLY, 36" X 48", IT HAS BEEN REDUCED OR ENLARGED. PLEASE DO NOT SCALE THIS DRAWING.



WTW ARCHITECTS
127 ANDERSON STREET
PITTSBURGH, PA 15212-5801
(412) 321-0550
(412) 321-0483 FAX

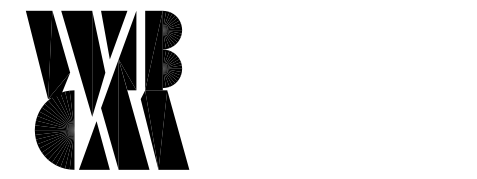

WBCM, - Architects
Whitney Bailey Cox &
Magnani, LLC -
Consulting Engineers
849 Fairmount Ave., Suite 100
Baltimore, MD 21286 (410) 512-4500

Allen & Shariff
CORPORATION

7001 Deepgap Drive
Second Floor
Columbia, MD 21045
(410) 381-7100
www.AllenShariff.com

3 01/29/10 Record Drawing
2 07/29/08 Bulletin #53
1 05/09/08 Plan Revisions
0 05/02/07 For Construction
Rev. Date: Comment:
Issued: May 2, 2007

Campus
Center
621 West Lombard Street
University of Maryland, Baltimore
Baltimore, MD



Telecom-
Second
Floor
Plan

100%
CONSTRUCTION
DOCUMENTS

UMB PROJECT NO. 99-311
WTW PROJECT NO. 70-4091
© WTW ARCHITECTS 2010 REV. #

T1.2



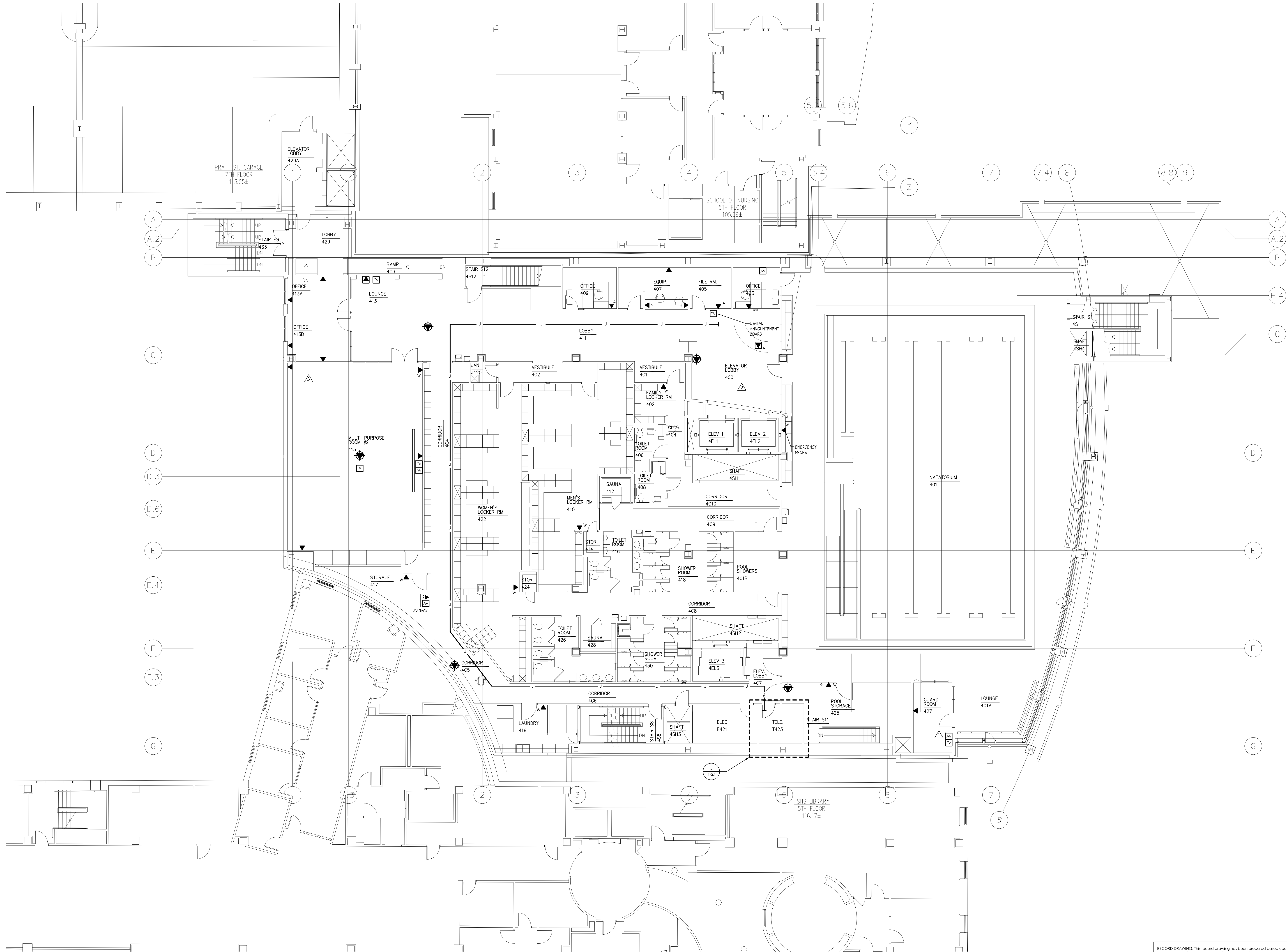

1 TELECOMMUNICATIONS FOURTH FLOOR PLAN
1/8" = 1'-0"

0 4' 8' 16'

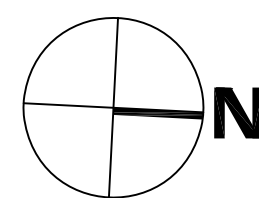

RECORD DRAWING: This record drawing has been prepared based upon information provided by others. While this information is believed to be reliable, the Design Professional has not verified its accuracy, and thus is not responsible for the accuracy or completeness of this record drawing or for any errors or omissions which may have been incorporated into it as a result of erroneous information provided by others. Those relying on this record document are advised to obtain independent verification of its accuracy before applying it for any purpose.

IF THIS DRAWING DOES NOT MEASURE EXACTLY, 3/8" X 43", IT HAS BEEN REDUCED OR ENLARGED. PLEASE DO NOT SCALE THIS DRAWING.



WTW ARCHITECTS
127 ANDERSON STREET
PITTSBURGH, PA 15212-5801
(412) 321-0550
(412) 321-0431 FAX

ASSOCIATE ARCHITECT:



WBCM, - Architects
Whitney Bailey Cox &
Magnani, LLC -
Consulting Engineers
849 Fairmount Ave., Suite 100
Baltimore, MD 21286 (410) 512-4500

Allen & Shariff
CORPORATION

7001 Deepwater Drive
Second Floor
Columbia, MD 21045
(410) 381-7100
www.AllenShariff.com

4 01/28/10 Record Drawing
3 12/10/08 Bulletin #52
2 07/29/08 Bulletin #53
1 06/06/08 Bulletin #49
0 05/02/07 For Construction
Rev. Date: Comment:
Issued: May 2, 2007

Campus
Center
621 West Lombard Street
University of Maryland, Baltimore
Baltimore, MD



Telecom-
Fourth
Floor
Plan

100%
CONSTRUCTION
DOCUMENTS

UMB PROJECT NO. 99-311
WTW PROJECT NO. 70-4091
© WTW ARCHITECTS 2010 REV. #

T1.4

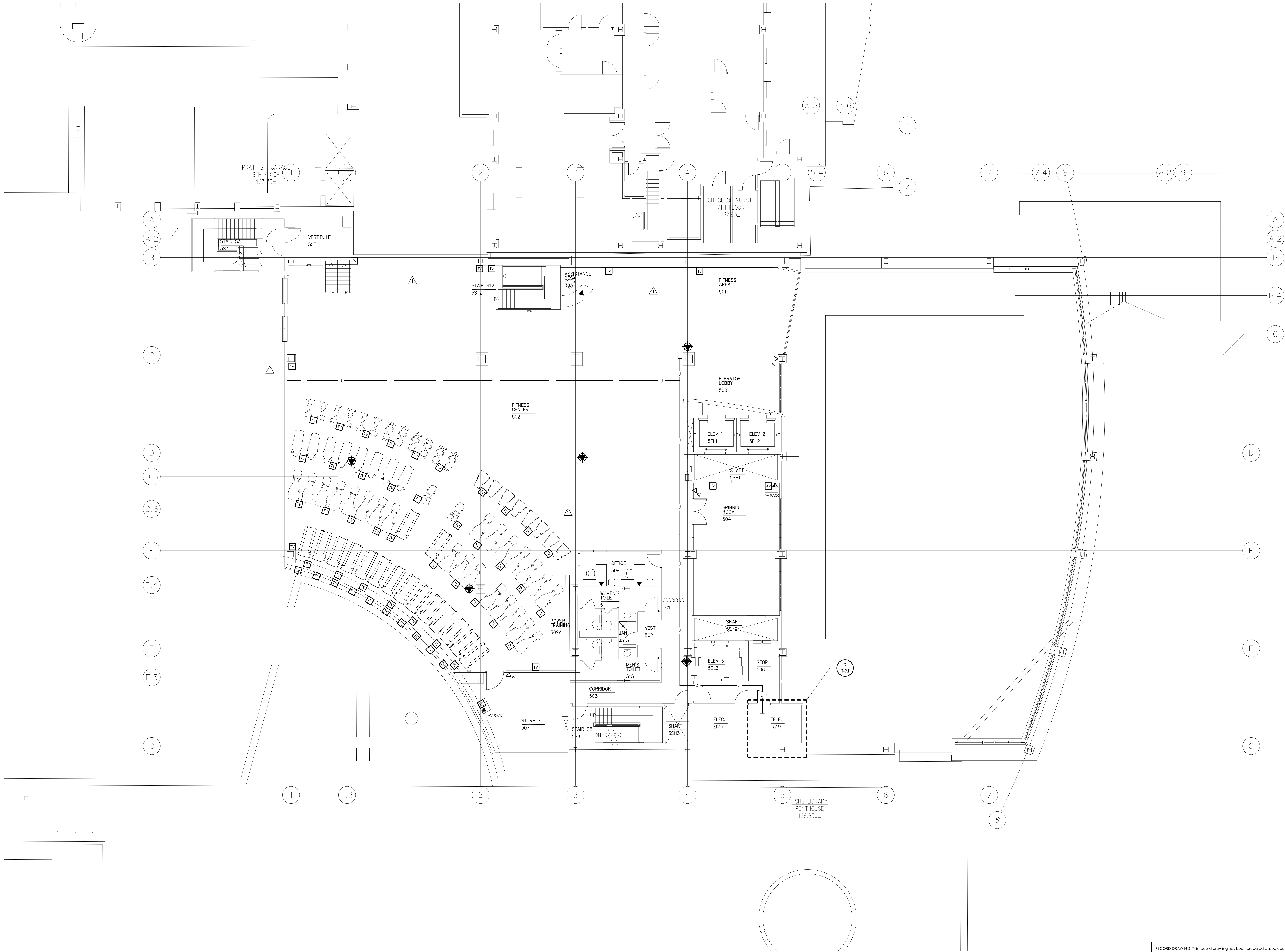

1 TELECOMMUNICATIONS FIFTH FLOOR PLAN
1/8" = 1'-0"

RECORD DRAWING: This record drawing has been prepared based upon information provided by others. While this information is believed to be reliable, the Design Professional has not verified its accuracy, and thus is not responsible for the accuracy or completeness of this record drawing or for any errors or omissions which may have been incorporated into it as a result of erroneous information provided by others. Those relying on this record document are advised to obtain independent verification of its accuracy before applying it for any purpose.

IF THIS DRAWING DOES NOT MEASURE EXACTLY, 1/8" = 1'-0". IT HAS BEEN REDUCED OR ENLARGED. PLEASE DO NOT SCALE THIS DRAWING.



WTW COURT
127 ANDERSON STREET
PITTSBURGH, PA 15212-5801
(412) 321-0550
(412) 321-0481 FAX

ASSOCIATE ARCHITECT:



WBCM - Architects
Whitney Bailey Cox &
Magnani, LLC -
Consulting Engineers
849 Fairmount Ave. Suite 100
Baltimore, MD 21286 (410) 512-4500

Allen & Shariff
CORPORATION

7001 Deepwater Drive
Second Floor
Columbia, MD 21045
(410) 381-7100
www.AllenShariff.com

2 01/29/10 Record Drawing
1 01/16/08 Bulletin #19
0 05/02/07 For Construction
Rev. Date: Comment:
Issued: May 2, 2007

Campus
Center
621 West Lombard Street
University of Maryland, Baltimore
Baltimore, MD



Telecom-
Fifth
Floor
Plan

100%
CONSTRUCTION
DOCUMENTS

UMB PROJECT NO. 99-311
WTW PROJECT NO. 70-4091
© WTW ARCHITECTS 2010 REV. #

T1.5

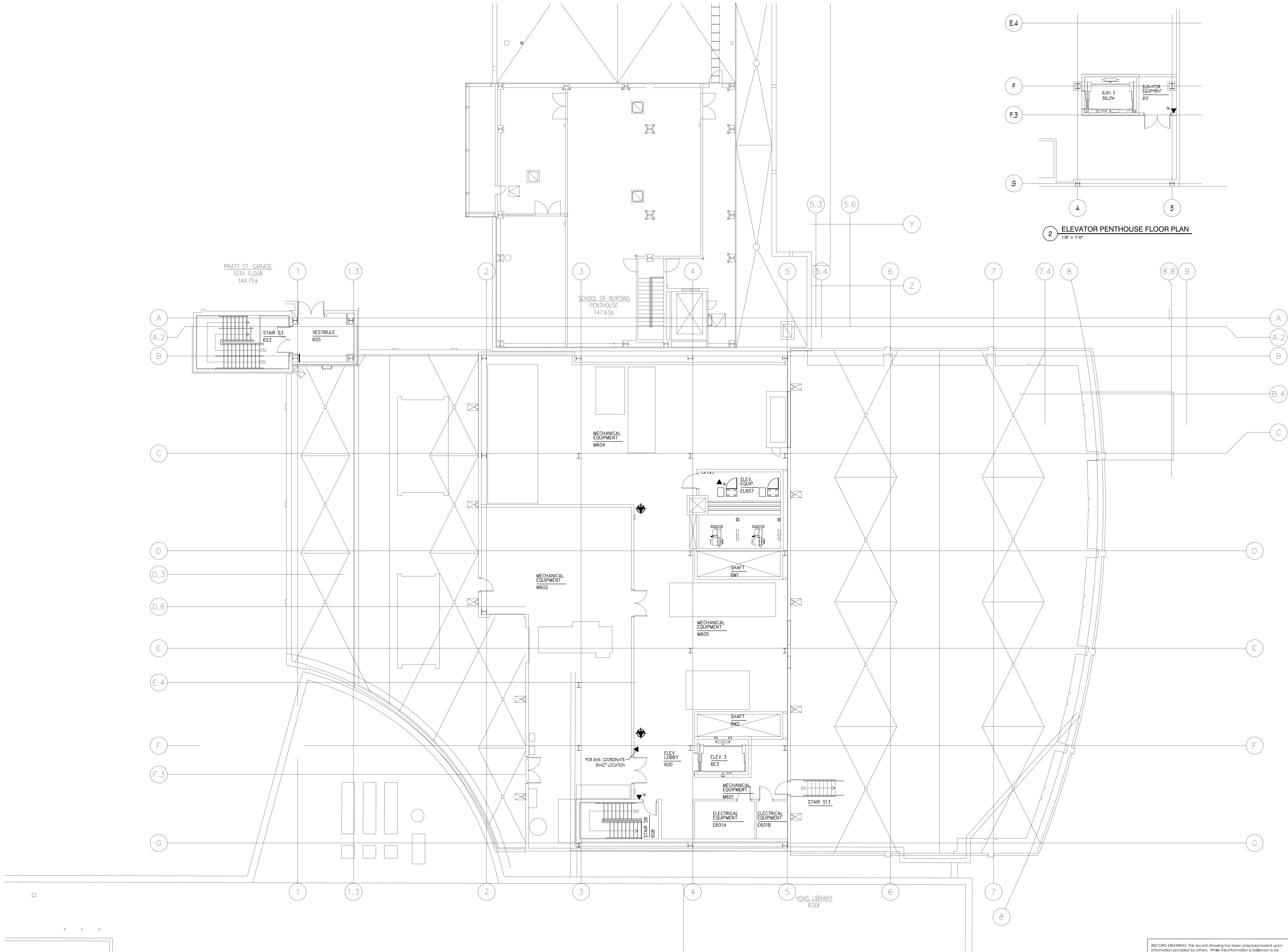

1 TELECOMMUNICATIONS PENTHOUSE FLOOR PLAN
1/8" = 1'-0"

2 ELEVATOR PENTHOUSE FLOOR PLAN
1/8" = 1'-0"

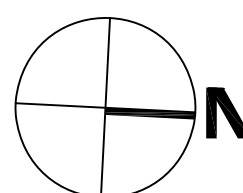

RECORD DRAWING: This record drawing has been prepared based upon information provided by others. While this information is believed to be reliable, the Design Professional has not verified its accuracy, and thus is not responsible for the accuracy or completeness of this record drawing or for any errors or omissions which may have been incorporated into it as a result of erroneous information provided by others. Those relying on this record document are advised to obtain independent verification of its accuracy before applying it for any purpose.

IF THIS DRAWING DOES NOT MEASURE EXACTLY,
30" X 42", IT HAS BEEN REDUCED OR ENLARGED.
PLEASE DO NOT SCALE THIS DRAWING.



WTW ARCHITECTS
TOWER COURT
127 ANDERSON STREET
PITTSBURGH, PA 15212-5801
(412) 321-0550
(412) 321-2483 FAX

ASSOCIATE ARCHITECT:

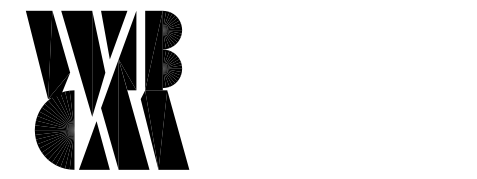

WBCM, - Architects
Whitney Bailey Cox &
Magnani, LLC -
Consulting Engineers
849 Fairmount Ave., Suite 100
Baltimore, MD 21286 (410) 512-4500

Allen & Shariff
CORPORATION

7001 Deepgap Drive
Second Floor
Columbia, MD 21045
(410) 381-7100
www.AllenShariff.com

1 01/29/10 Record Drawing
0 05/02/07 For Construction
Rev. Date: Comment:
Issued: May 2, 2007

Campus
Center
621 West Lombard Street
University of Maryland, Baltimore
Baltimore, MD



Telecom-
Penthouse
Floor
Plan

100%
CONSTRUCTION
DOCUMENTS

UMB PROJECT NO. 99-311
WTW PROJECT NO. 70-4091
© WTW ARCHITECTS 2010 REV. #

T1.6



NOTE: NEVER

- 1. INSTALL 1009P OPT UTP CABLE WITH MINIMUM SLACK LOOP OF TWENTY (20) FEET. STORE AND PROTECT SLACK LOOP.
- TERMINATE ALL CABLE Pairs ON TWO RACK MOUNTED PAIR PATCH PANEL, IDC TERMINALS IN THE FOLLOWING CONVECTION:
- Pairs 1-24 ON PATCH PANEL PORTS 1 THRU 1/4 ON PAIR POSITION #1
- Pairs 25-48 ON PATCH PANEL PORTS 1-25 THRU 1/48 ON PAIR POSITION #1
- Pairs 49-74 ON PATCH PANEL PORTS 2-1 THRU 2/24 ON PAIR POSITION #1
- Pairs 75-89 ON PATCH PANEL PORTS 2-25 THRU 2/48 ON PAIR POSITION #1
- Pairs 25, 50, 75, 100 ARE NOT TERMINATED.

2. 25PR CAT 5E RISER CABLES ARE TO BE TERMINATED IN THE FOLLOWING CONFIGURATION:

- 1ST 25PR CABLE PAIRS 1-24 TERMINATED 1 PAIR PER PORT FOR VOICE USING PAIR POSITION #
- 2ND 25PR CABLE PAIRS 1-24 TERMINATED 4 PAIR PER PORT FOR DATA
- 3RD 25PR CABLE (FIRST FLOOR ONLY) PAIRS 1-24 TERMINATED 4 PAIR PER PORT FOR DATA



RECORD DRAWING: This record drawing has been prepared based upon information provided by others. While this information is believed to be reliable, the Design Professional has not verified its accuracy, and thus is not responsible for the accuracy or completeness of this record drawing or for any errors or omissions which may have been incorporated into it as a result of erroneous information provided by others. Those relying on this record document are advised to obtain independent verification of its accuracy before applying it for any purpose.

IF THIS DRAWING DOES NOT MEASURE EXACTLY
30" X 42", IT HAS BEEN REDUCED OR ENLARGED
PLEASE DO NOT SCALE THIS DRAWING.

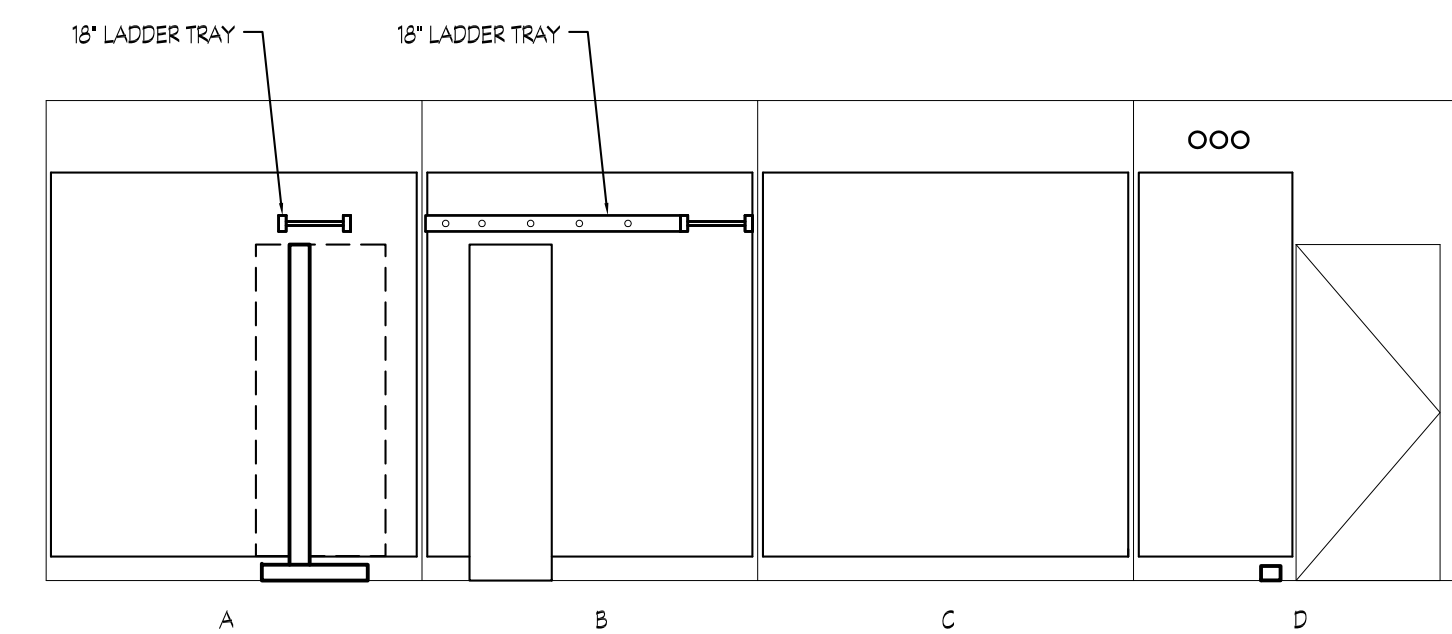

TENTH FLOOR A/C TELECOM ROOM
ELEVATION
SCALE: 1/4" = 1'-0"

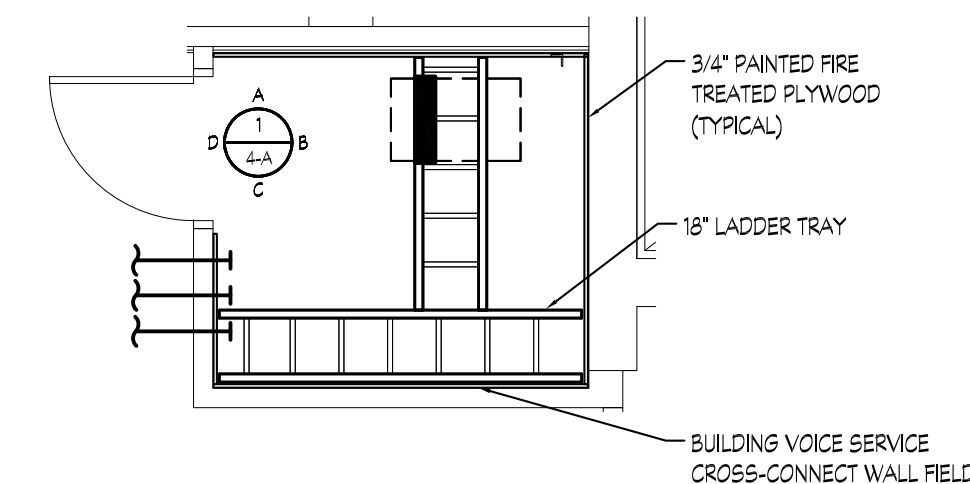

TENTH FLOOR A/C TELECOM ROOM
PART PLAN
SCALE: 1/4" = 1'-0"

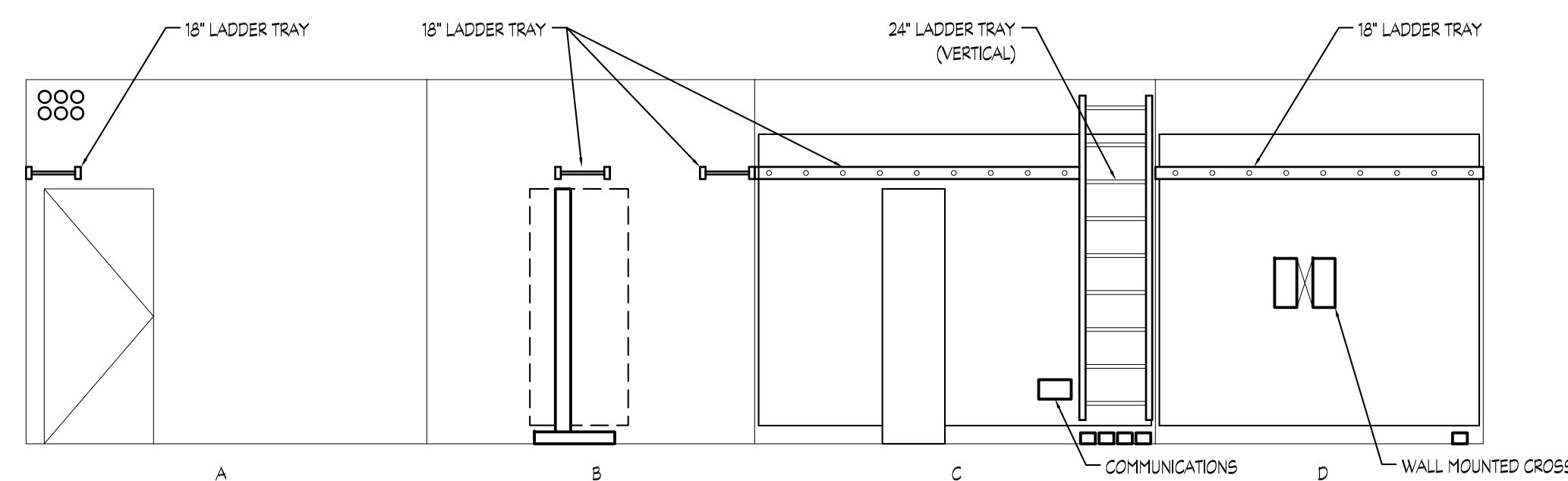

FIFTH FLOOR TELEPHONE ROOM T519
ELEVATION
SCALE: 1/4" = 1'-0"

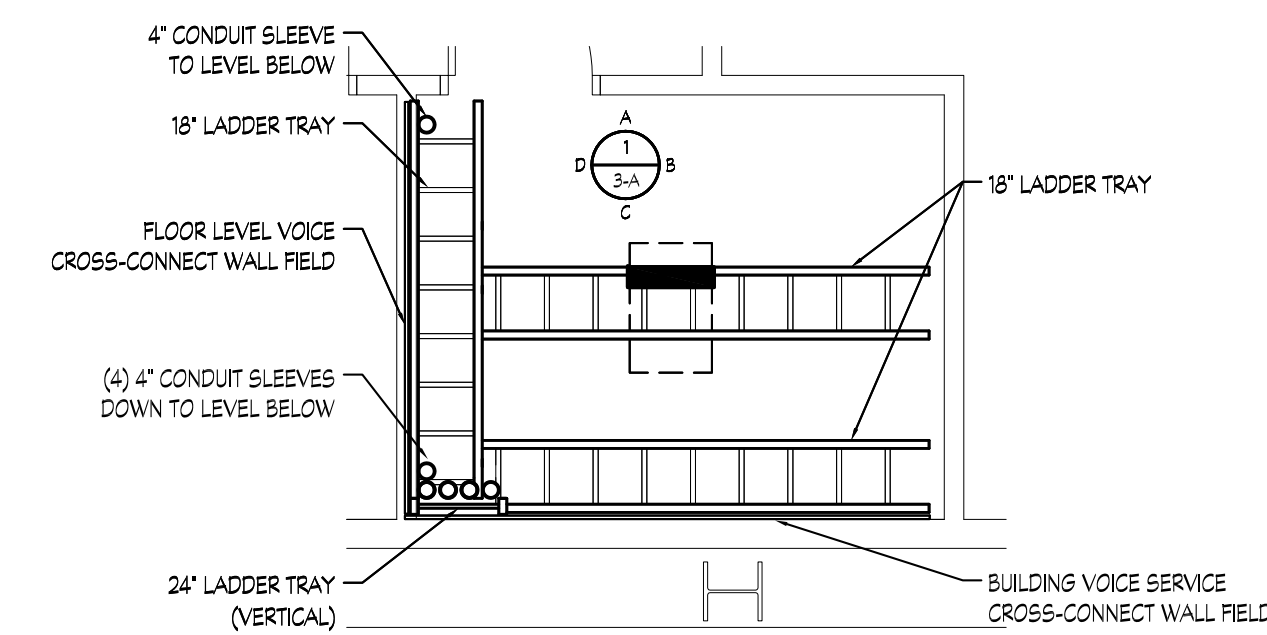

FIFTH FLOOR TELEPHONE ROOM T519
PART PLAN
SCALE: 1/4" = 1'-0"

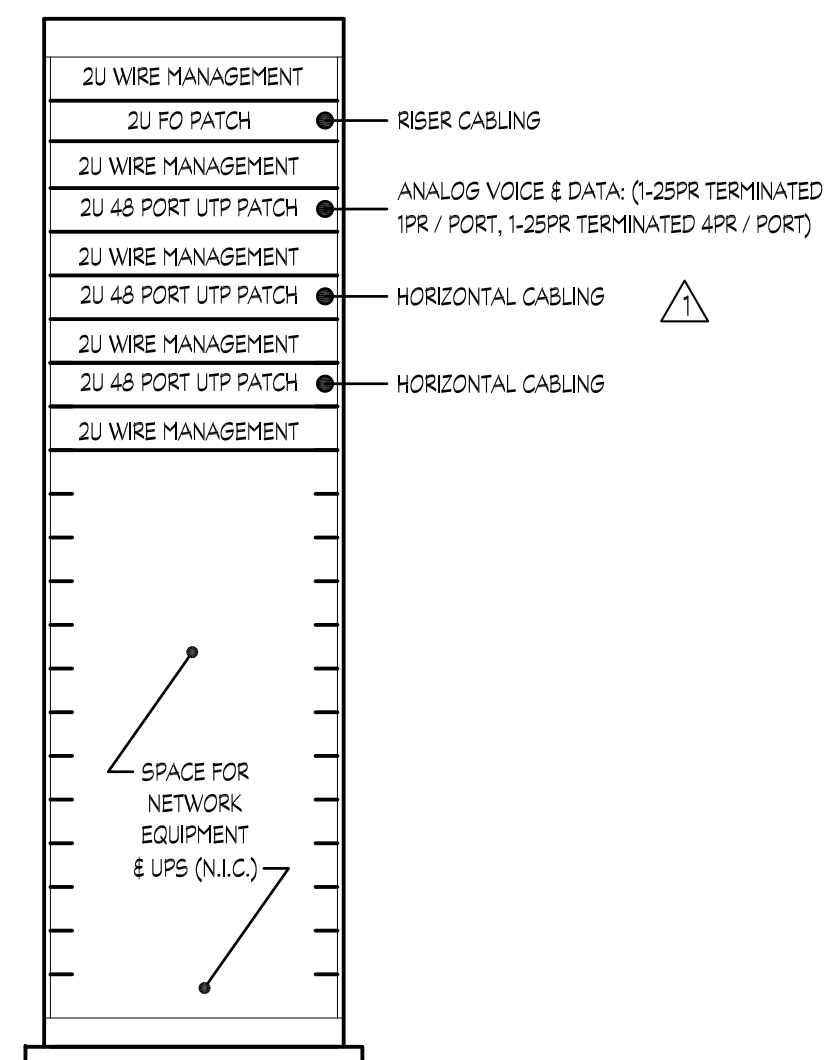

FIFTH FLOOR TELEPHONE ROOM T519
RACK DETAIL
SCALE: N.T.S.

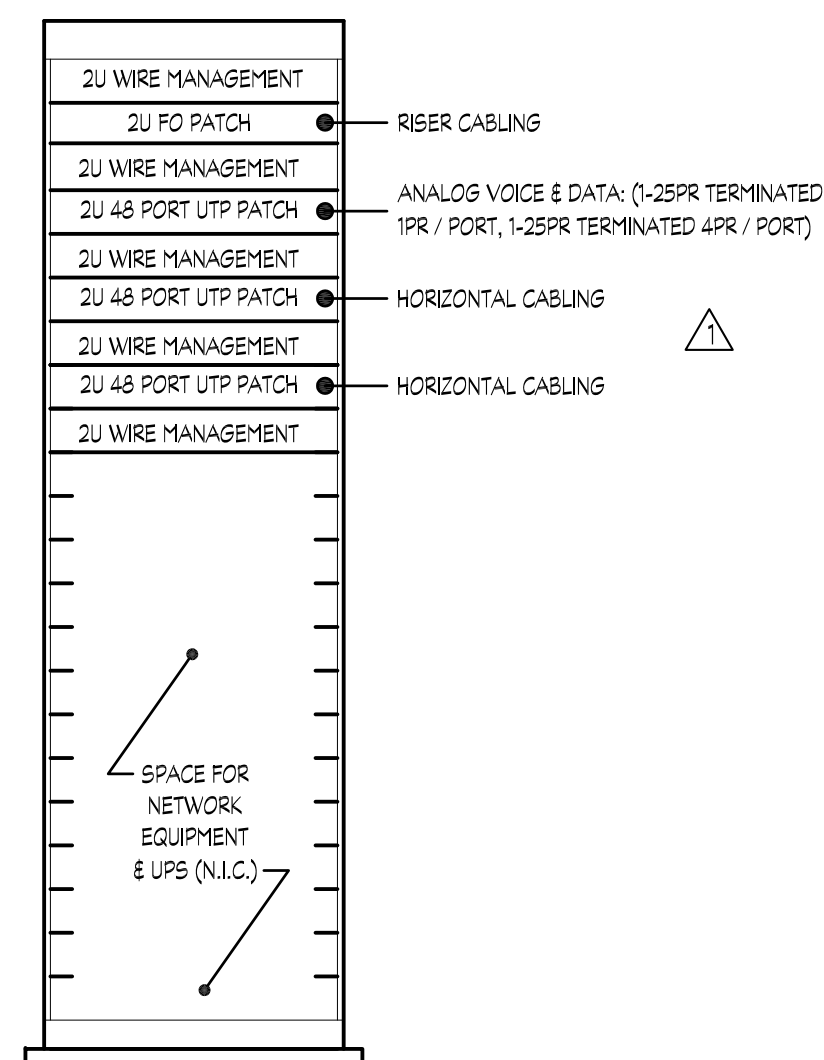

FOURTH FLOOR TELEPHONE ROOM T423
RACK DETAIL
SCALE: N.T.S.

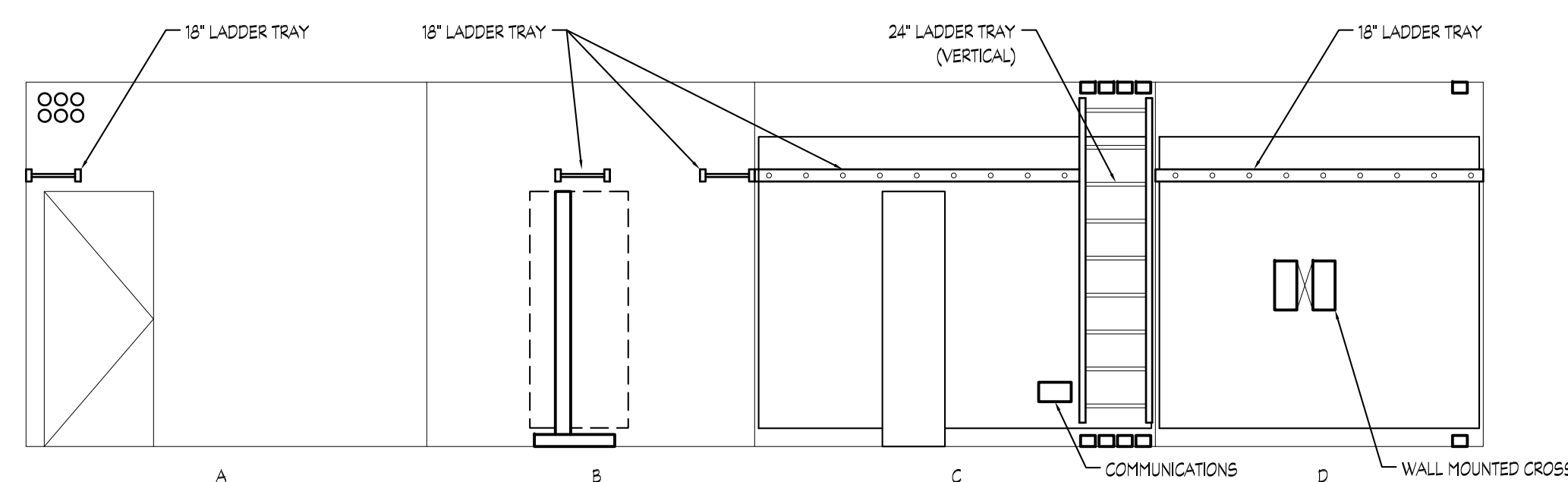

FOURTH FLOOR TELEPHONE ROOM T423
ELEVATION
SCALE: 1/4" = 1'-0"

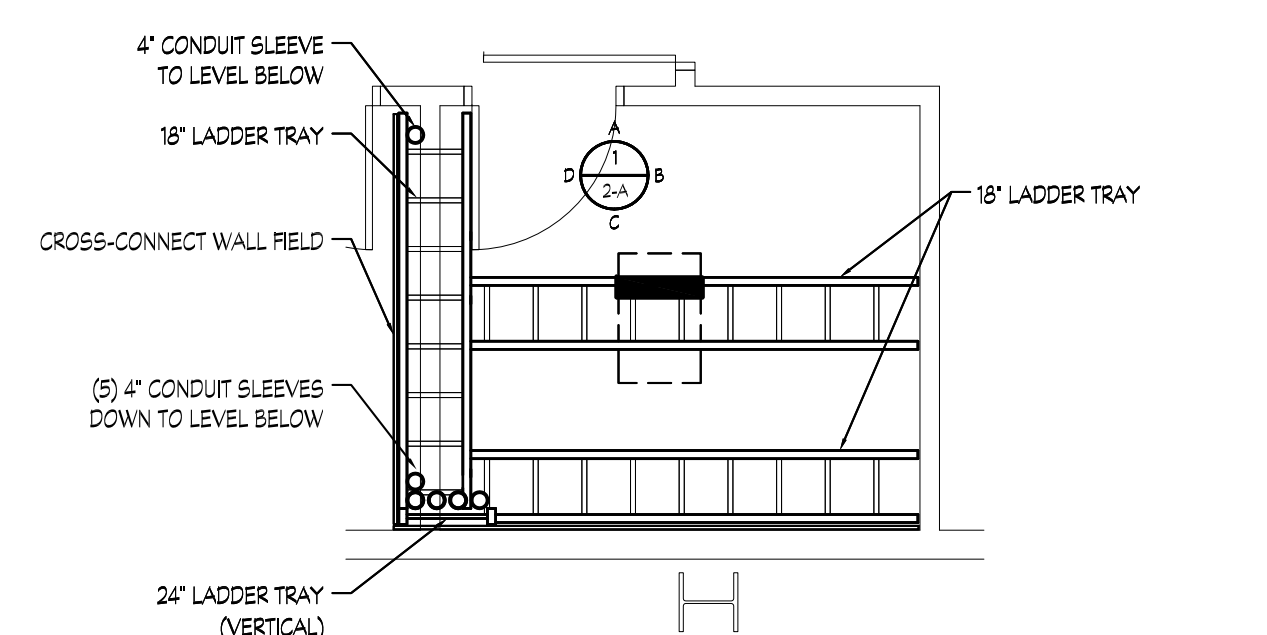

FOURTH FLOOR TELEPHONE ROOM T423
PART PLAN
SCALE: 1/4" = 1'-0"

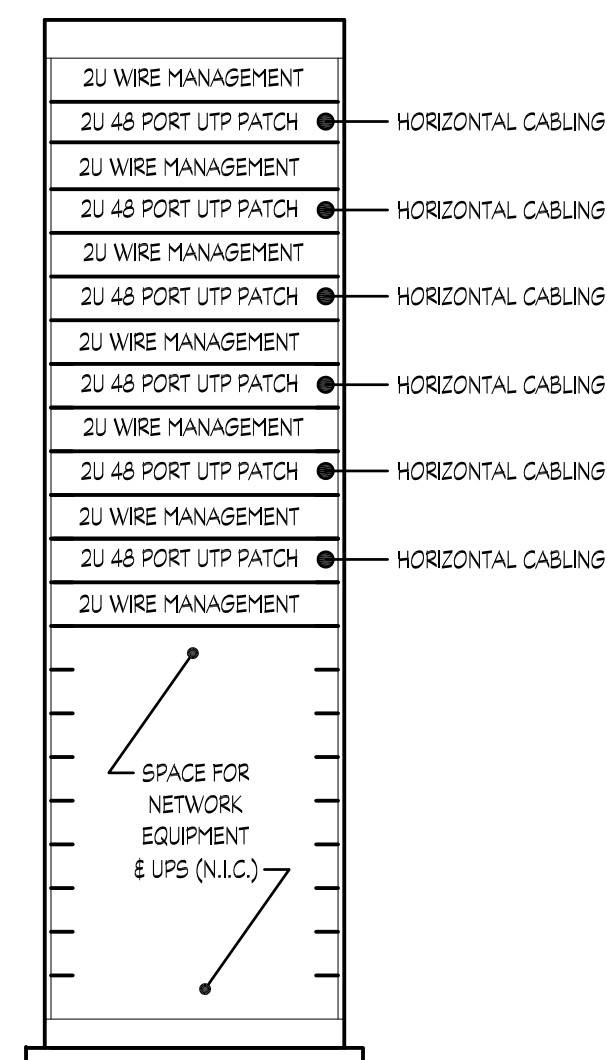

THIRD FLOOR TELEPHONE ROOM T359
RACK 2 DETAIL
SCALE: N.T.S.

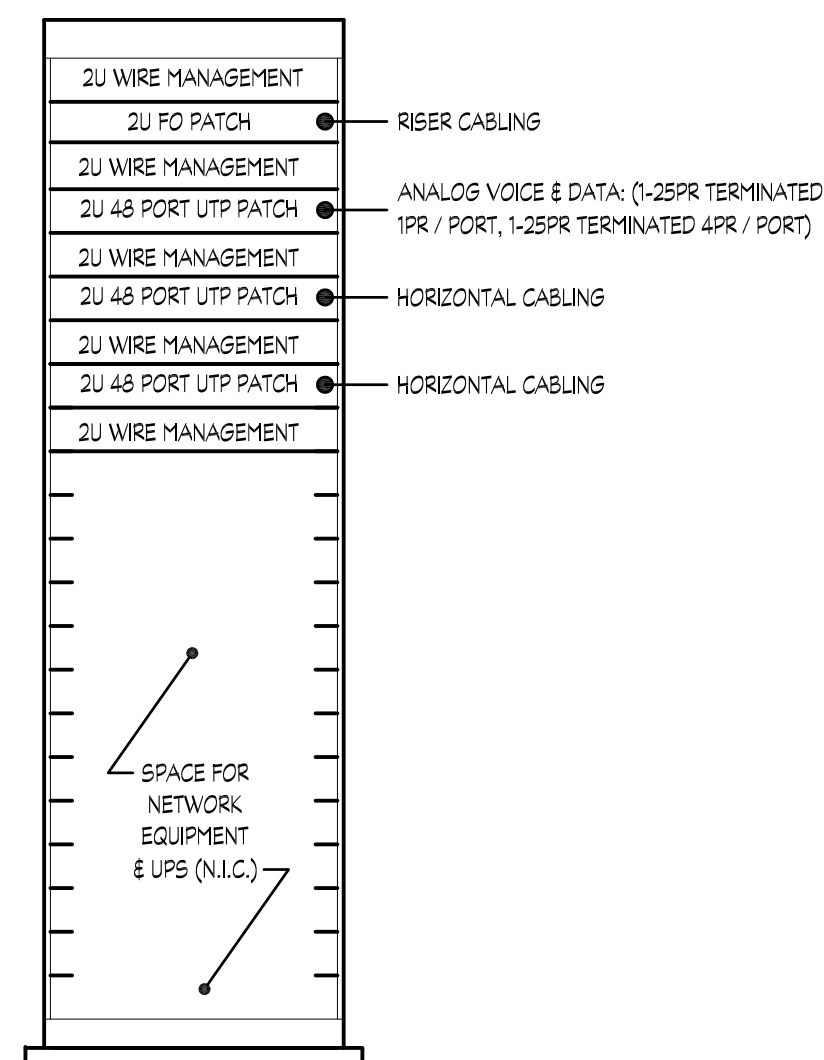

THIRD FLOOR TELEPHONE ROOM T359
RACK 1 DETAIL
SCALE: N.T.S.

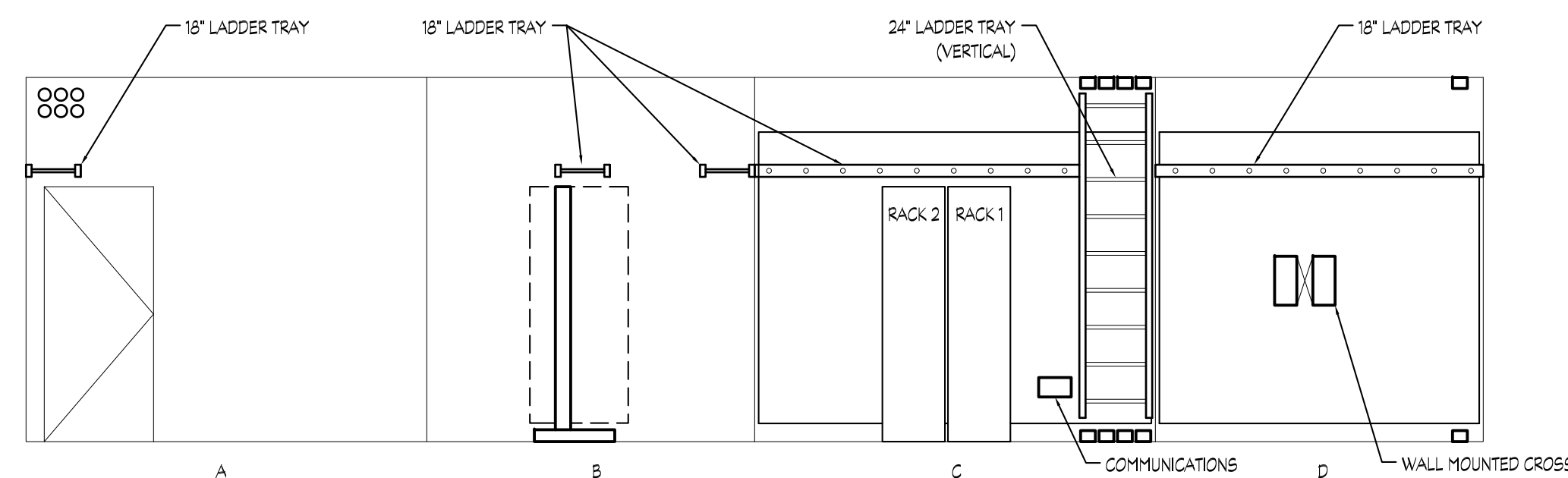

THIRD FLOOR TELEPHONE ROOM T359
ELEVATION
SCALE: 1/4" = 1'-0"

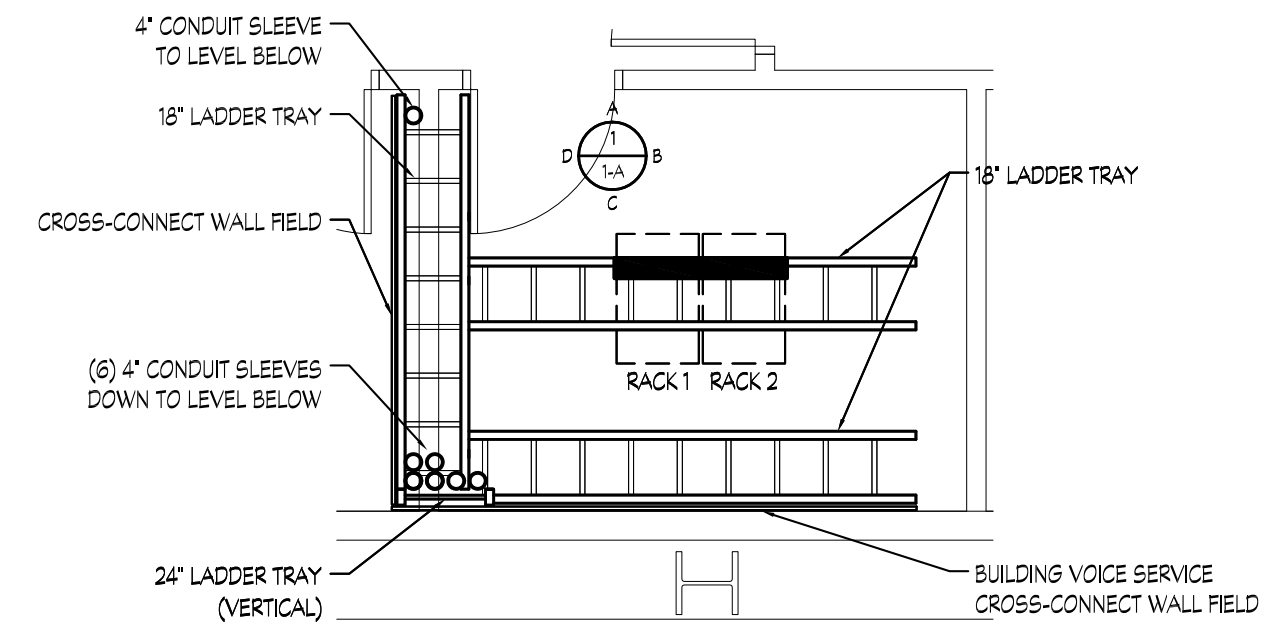

THIRD FLOOR TELEPHONE ROOM T359
PART PLAN
SCALE: 1/4" = 1'-0"

RECORD DRAWING: This record drawing has been prepared based upon information provided by others. While this information is believed to be reliable, the Design Professional has not verified its accuracy, and thus is not responsible for the accuracy or completeness of this record drawing or for any errors or omissions which may have been incorporated into it as a result of erroneous information provided by others. Those relying on this record document are advised to obtain independent verification of its accuracy before applying it for any purpose.

IF THIS DRAWING DOES NOT MEASURE EXACTLY 10" X 43", IT HAS BEEN REDUCED OR ENLARGED. PLEASE DO NOT SCALE THIS DRAWING.

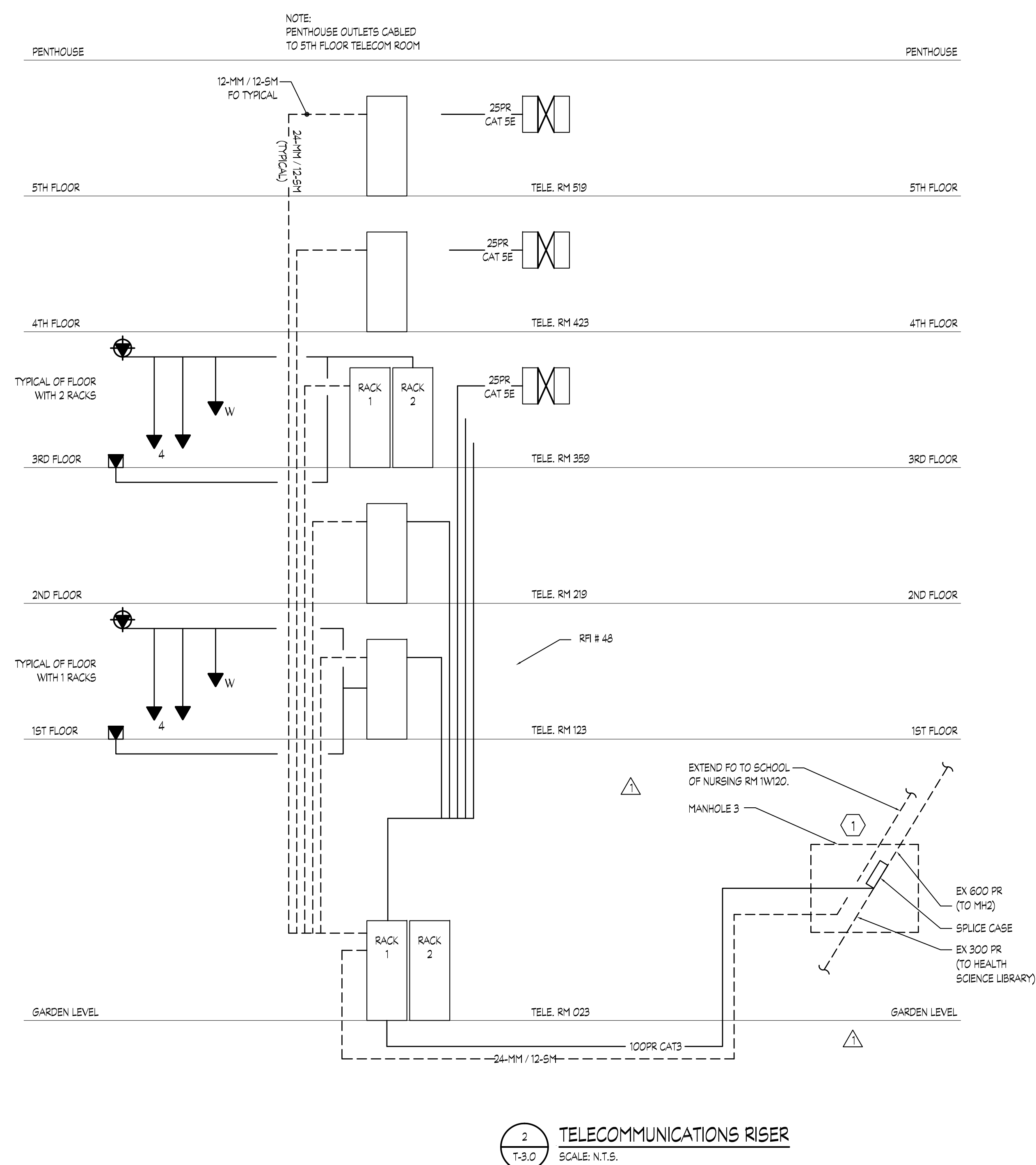
DRAWING NOTES:

REFER TO TD-11 FOR UMB DUCTBANK AND MANHOLE LOCATIONS. F/CABLE SHALL BE ROUTED FROM THE UCC TO THE CAMPUS MDF LOCATED IN SCHOOL OF NURSING ROOM 1W120 VIA MH 3, WEST TO MH 2 (CORNER OF LOMBARD/PENN), SOUTH (ALONG PENN) TO MH 14. THE ROUTE TURNS BACK NORTH AND EXTENDS TO THE SCHOOL OF NURSING VIA THE NEW MANHOLE (MH 21 OR 22) CONSTRUCTED IN THE ALLEY BEHIND THE SCHOOL OF NURSING. PROVIDE INDUCTANT AS REQUIRED AND OBTAIN UMB APPROVAL FOR CABLE SELECTIONS. UMB SHALL PROVIDE CONTRACTOR WITH EXACT RACK/PATCH PANEL TERMINATION LOCATION IN MDF 1W120.

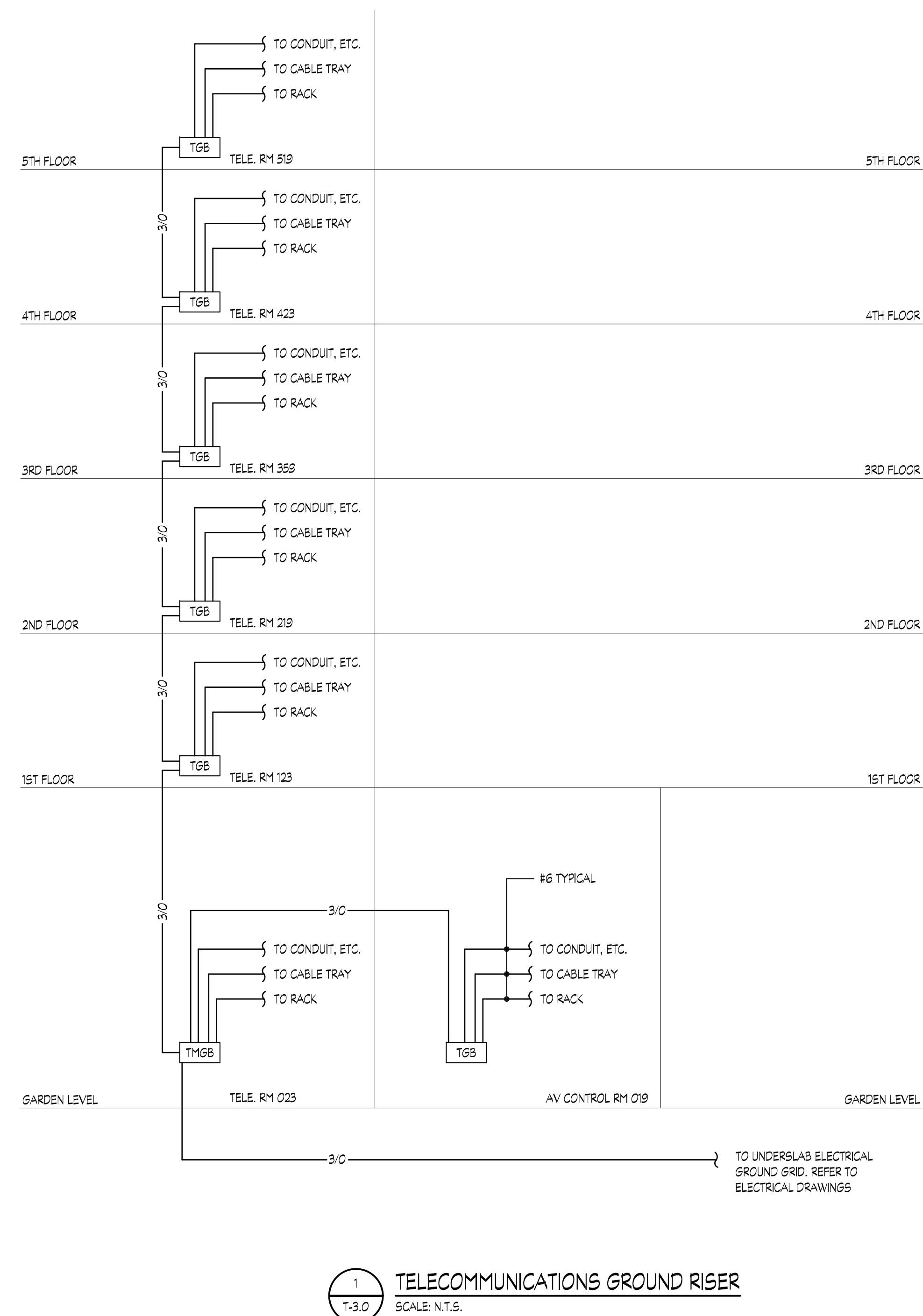

RECORD DRAWING: This record drawing has been prepared based upon information provided by others. While this information is believed to be reliable, the Design Professional has not verified its accuracy, and thus is not responsible for the accuracy or completeness of this record drawing or for any errors or omissions which may have been incorporated into it as a result of erroneous information provided by others. Those relying on this record document are advised to obtain independent verification of its accuracy before applying it for any purpose.

IF THIS DRAWING DOES NOT MEASURE EXACTLY
30" X 42", IT HAS BEEN REDUCED OR ENLARGED.
PLEASE DO NOT SCALE THIS DRAWING.

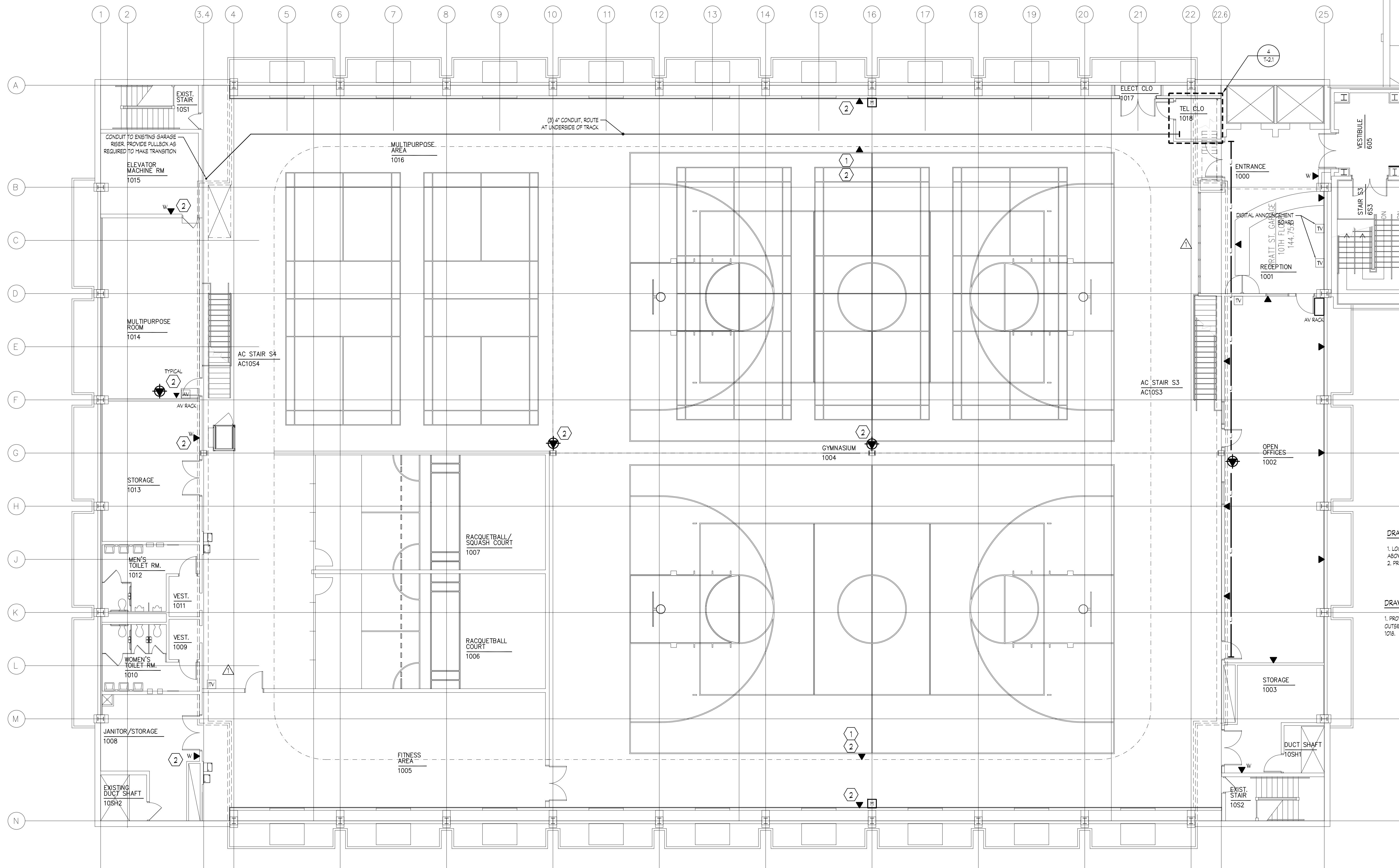

DRAWING NOTES: #

1. LOCATE OUTLET ON EDGE OF RUNNING TRACK ABOVE FOR DIGITAL SCOREBOARD BY OWNER.
2. PROVIDE CONDUIT FROM OUTLET TO RY 108.

DRAWING NOTES:

1. PROVIDE CONDUIT FROM ALL OUTLET LOCATIONS OUTSIDE OF ROOMS 1000, 1001, 1002 & 1003 TO ROOM 1018.

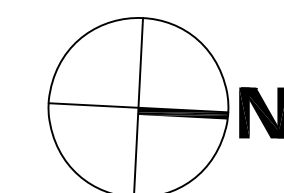

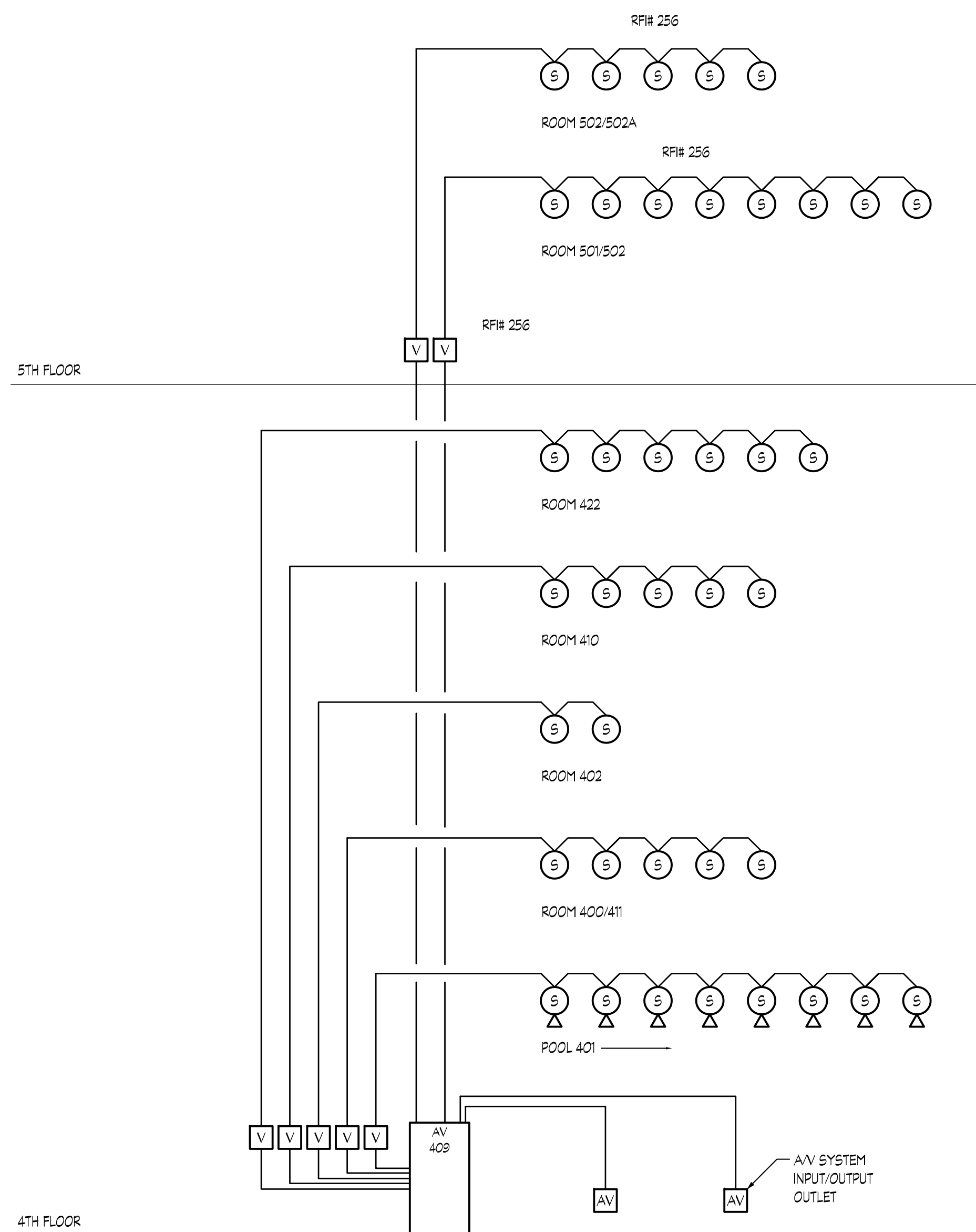

6 POOL AREA / FITNESS CENTER AUDIO RISER
AV0.2 SCALE: NONE VERIFY DEVICE QUANTITY & LOCATIONS IN PLAN

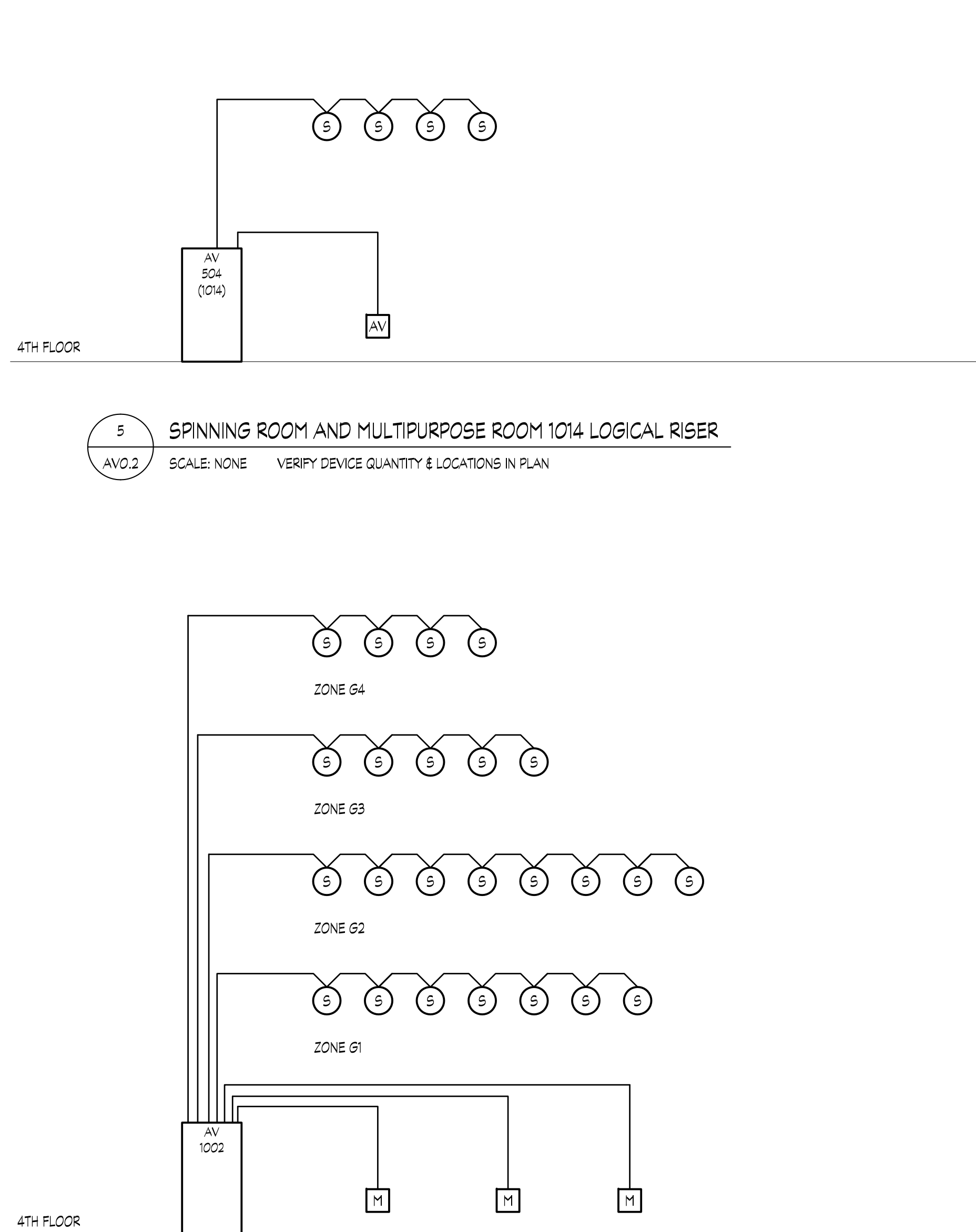

4 GYM ROOM 1004 CENTER AUDIO RISER
AV0.2 SCALE: NONE VERIFY DEVICE QUANTITY & LOCATIONS IN PLAN

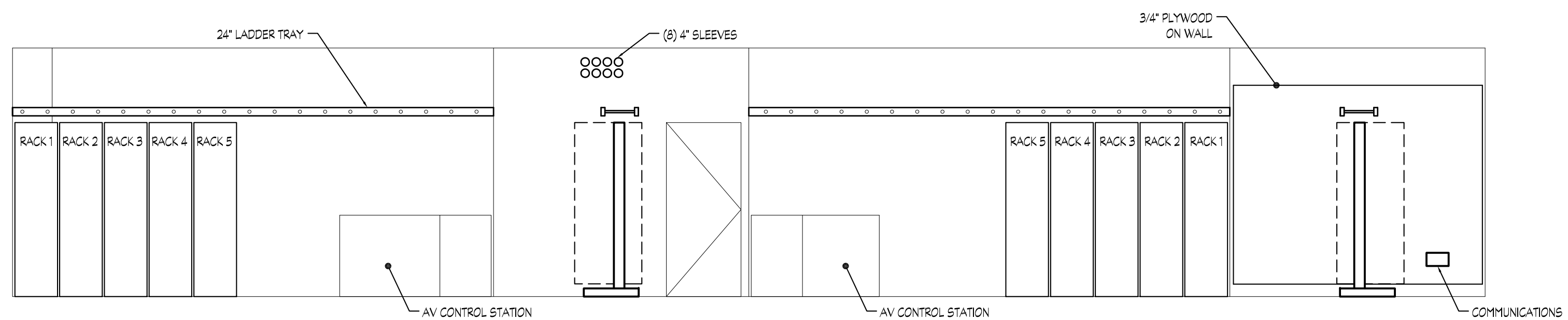
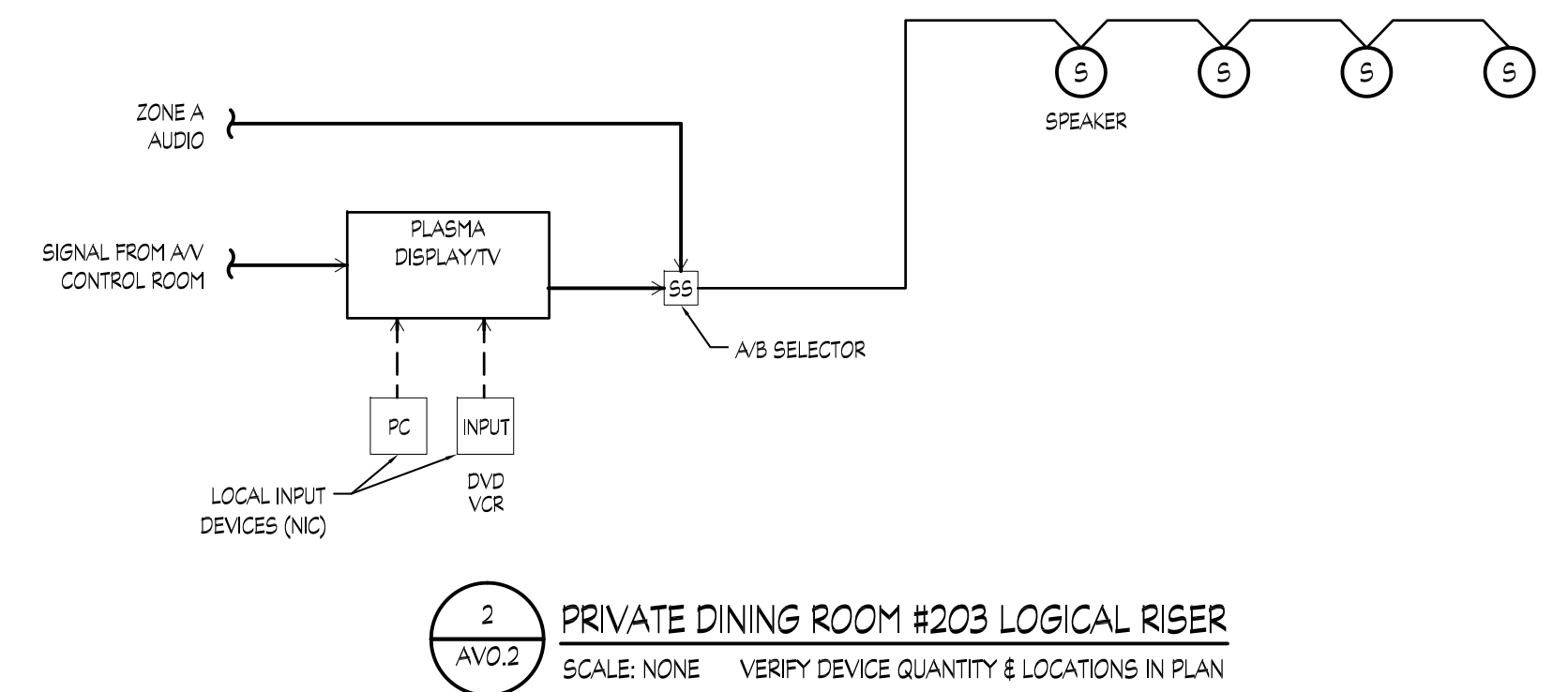
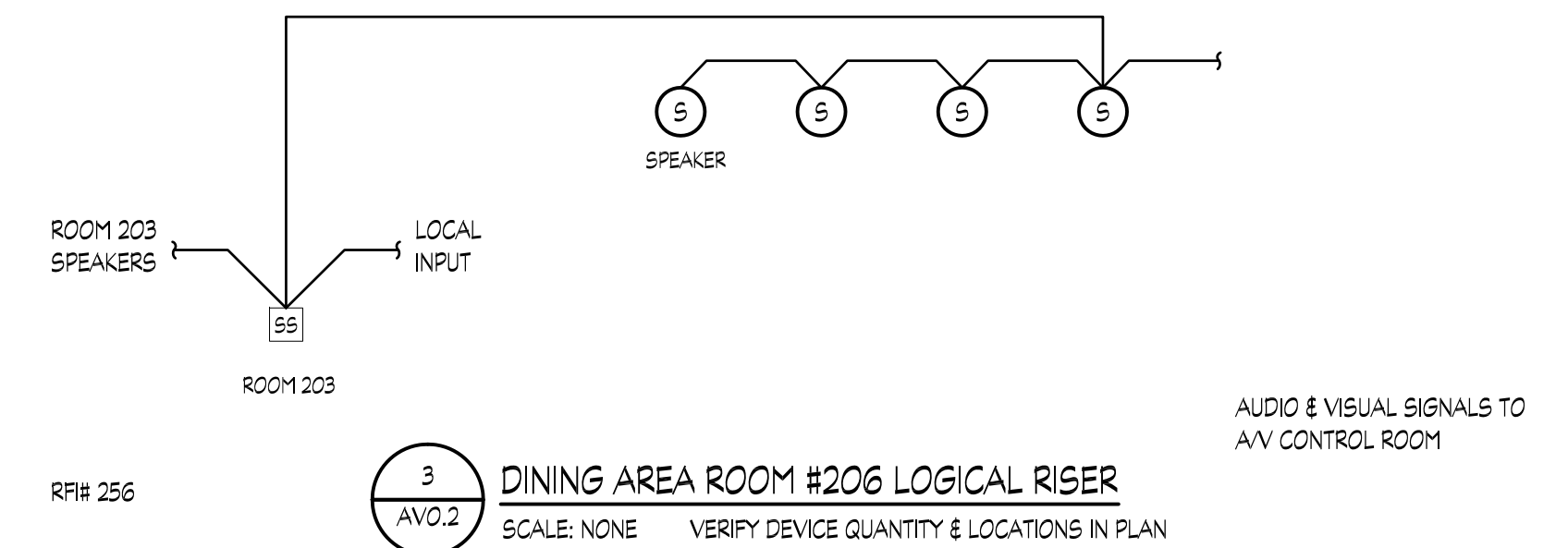

1-A AV CONTROL ROOM ELEVATION
AV0.2 SCALE: 1/4" = 1'-0"

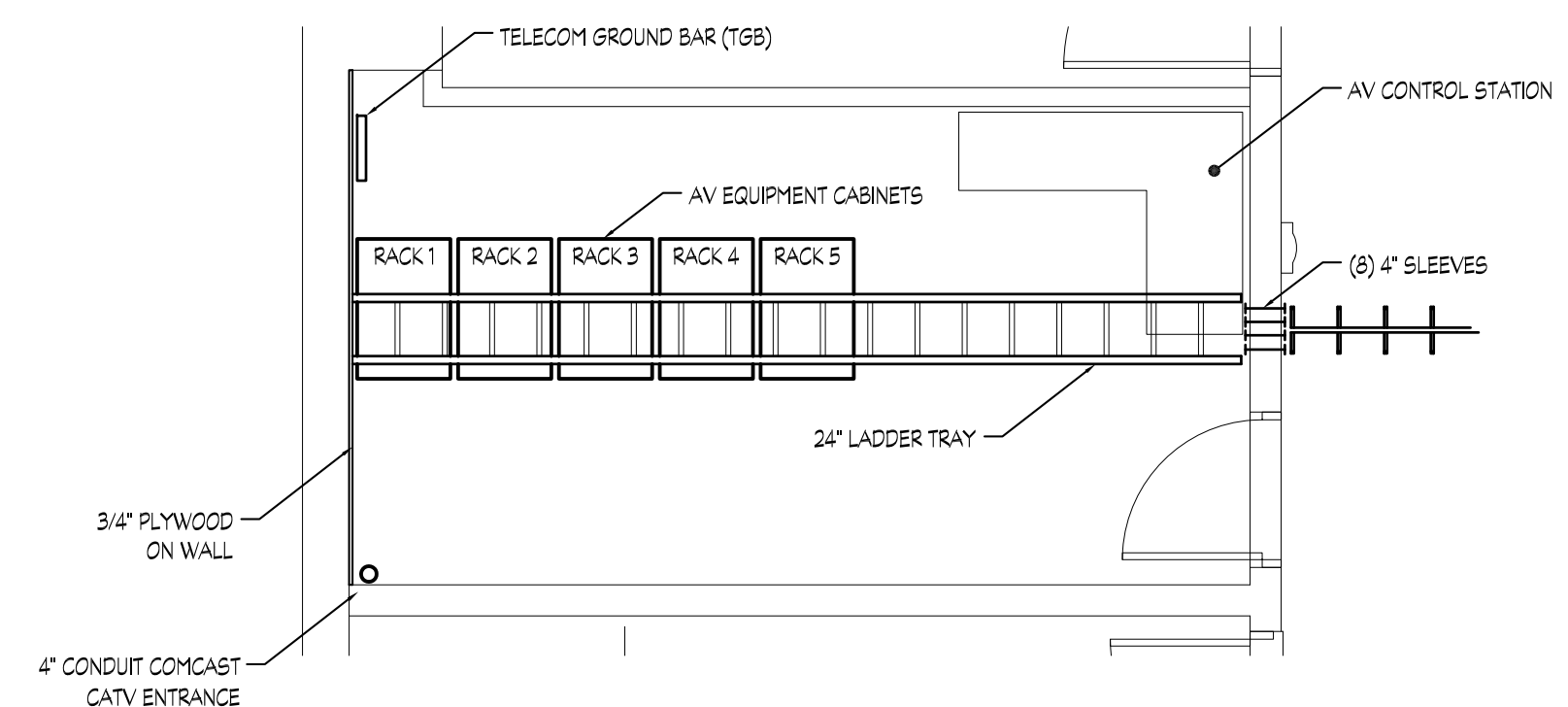

1 AV CONTROL ROOM PART PLAN
AV0.2 SCALE: 1/4" = 1'-0"

RECORD DRAWING: This record drawing has been prepared based upon information provided by others. While this information is believed to be reliable, the Design Professional has not verified its accuracy, and thus is not responsible for the accuracy or completeness of this record drawing or for any errors or omissions which may have been incorporated into it as a result of erroneous information provided by others. Those relying on this record document are advised to obtain independent verification of its accuracy before applying it for any purpose.

IF THIS DRAWING DOES NOT MEASURE EXACTLY 30" X 42", IT HAS BEEN REDUCED OR ENLARGED. PLEASE DO NOT SCALE THIS DRAWING.



1 AUDIO VISUAL GARDEN LEVEL PLAN
1/8" = 1'-0"

0 4' 8' 16'

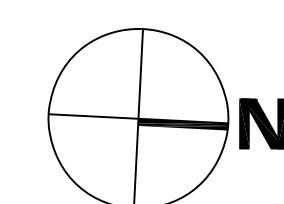

RECORD DRAWING: This record drawing has been prepared based upon information provided by others. While this information is believed to be reliable, the Design Professional has not verified its accuracy, and thus is not responsible for the accuracy or completeness of this record drawing or for any errors or omissions which may have been incorporated into it as a result of erroneous information provided by others. Those relying on this record document are advised to obtain independent verification of its accuracy before applying it for any purpose.

IF THIS DRAWING DOES NOT MEASURE EXACTLY, 3/16" X 43", IT HAS BEEN REDUCED OR ENLARGED. PLEASE DO NOT SCALE THIS DRAWING.



WTW COURT
127 ANDERSON STREET
PITTSBURGH, PA 15212-5801
(412) 321-0550
(412) 321-0481 FAX



WBCM, - Architects
Whitney Bailey Cox &
Magnani, LLC -
Consulting Engineers
849 Fairmount Ave., Suite 100
Baltimore, MD 21286 (410) 512-4500

Allen & Shariff
CORPORATION

7001 Deepwater Drive
Second Floor
Columbia, MD 21045
(410) 381-7100
www.AllenShariff.com

3 01/28/10 Record Drawing
2 12/10/08 Bulletin #82
1 06/08/08 Bulletin #49
0 05/02/07 For Construction
Rev. Date: Comment:
Issued: May 2, 2007

Campus
Center
621 West Lombard Street
University of Maryland, Baltimore
Baltimore, MD



Audio
Visual-
Garden
Level
Plan

100%
CONSTRUCTION
DOCUMENTS

UMB PROJECT NO. 99-311
WTW PROJECT NO. 70-4091
© WTW ARCHITECTS 2010 REV.#

AV1.0

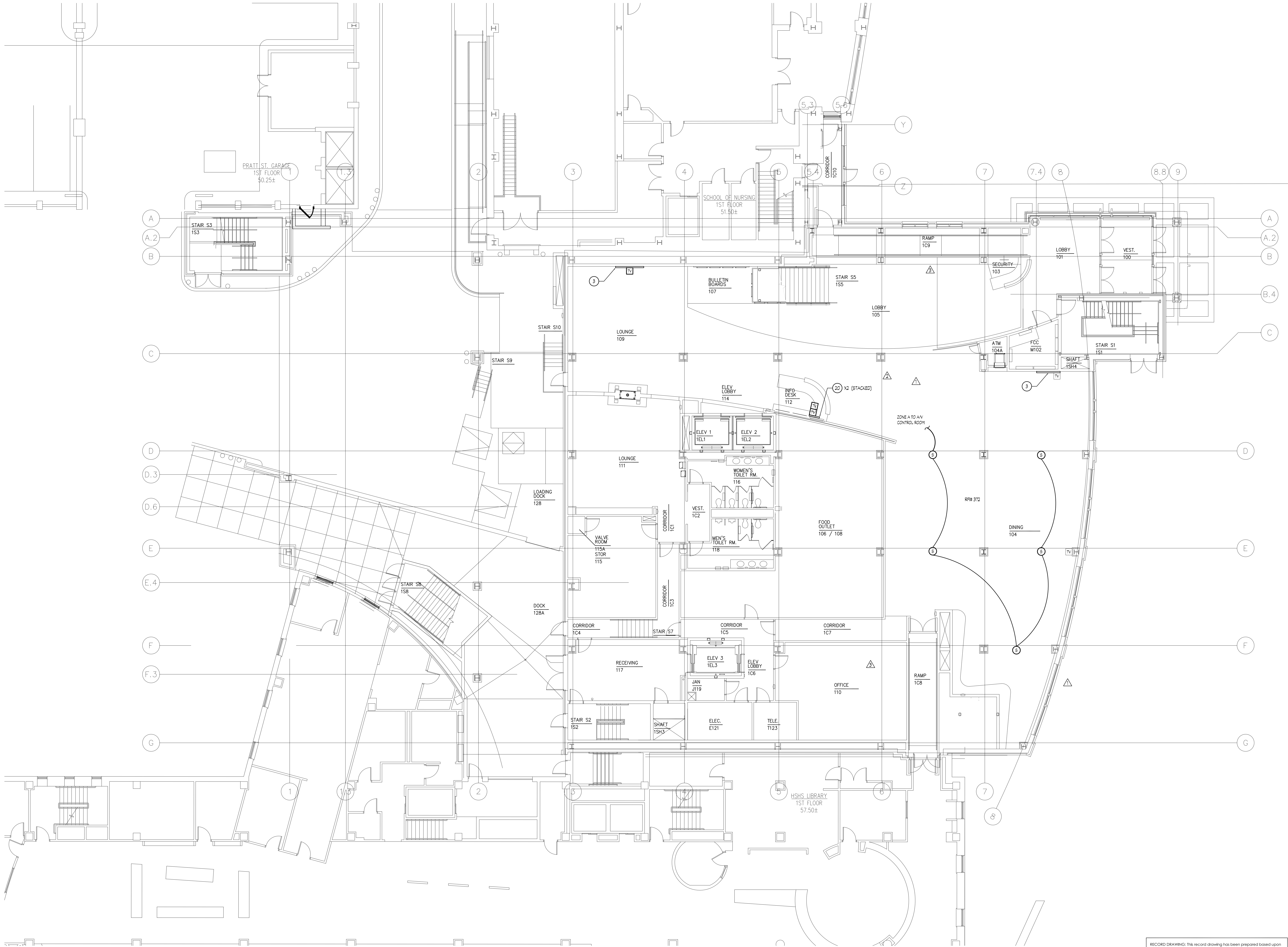

1 AUDIO VISUAL FIRST FLOOR PLAN
1/8" = 1'-0"

0 4' 8' 16'

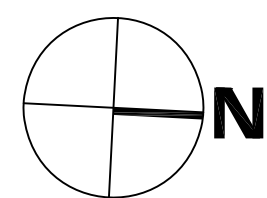

RECORD DRAWING: This record drawing has been prepared based upon information provided by others. While this information is believed to be reliable, the Design Professional has not verified its accuracy, and thus is not responsible for the accuracy or completeness of this record drawing or for any errors or omissions which may have been incorporated into it as a result of erroneous information provided by others. Those relying on this record document are advised to obtain independent verification of its accuracy before applying it for any purpose.

IF THIS DRAWING DOES NOT MEASURE EXACTLY, 3/16" X 43", IT HAS BEEN REDUCED OR ENLARGED. PLEASE DO NOT SCALE THIS DRAWING.



WTW ARCHITECTS
127 ANDERSON STREET
PITTSBURGH, PA 15212-5801
(412) 321-0550
(412) 321-0481 FAX



WBCM, - Architects
Whitney Bailey Cox &
Magnani, LLC -
Consulting Engineers
849 Fairmount Ave., Suite 100
Baltimore, MD 21286 (410) 512-4500

Allen & Shariff
CORPORATION

7001 Deepwater Drive
Second Floor
Columbia, MD 21045
(410) 381-7100
www.AllenShariff.com

4 01/29/10 Record Drawing
3 12/10/08 Bulletin #82
2 07/29/08 Bulletin #83
1 06/06/08 Bulletin #49
0 05/02/07 For Construction
Rev. Date: Comment:
Issued: May 2, 2007

Campus
Center
621 West Lombard Street
University of Maryland, Baltimore
Baltimore, MD



Audio
Visual-
First Floor
Plan

100%
CONSTRUCTION
DOCUMENTS

UMB PROJECT NO. 99-311
WTW PROJECT NO. 70-4091
© WTW ARCHITECTS 2010 REV. #

AV1.1

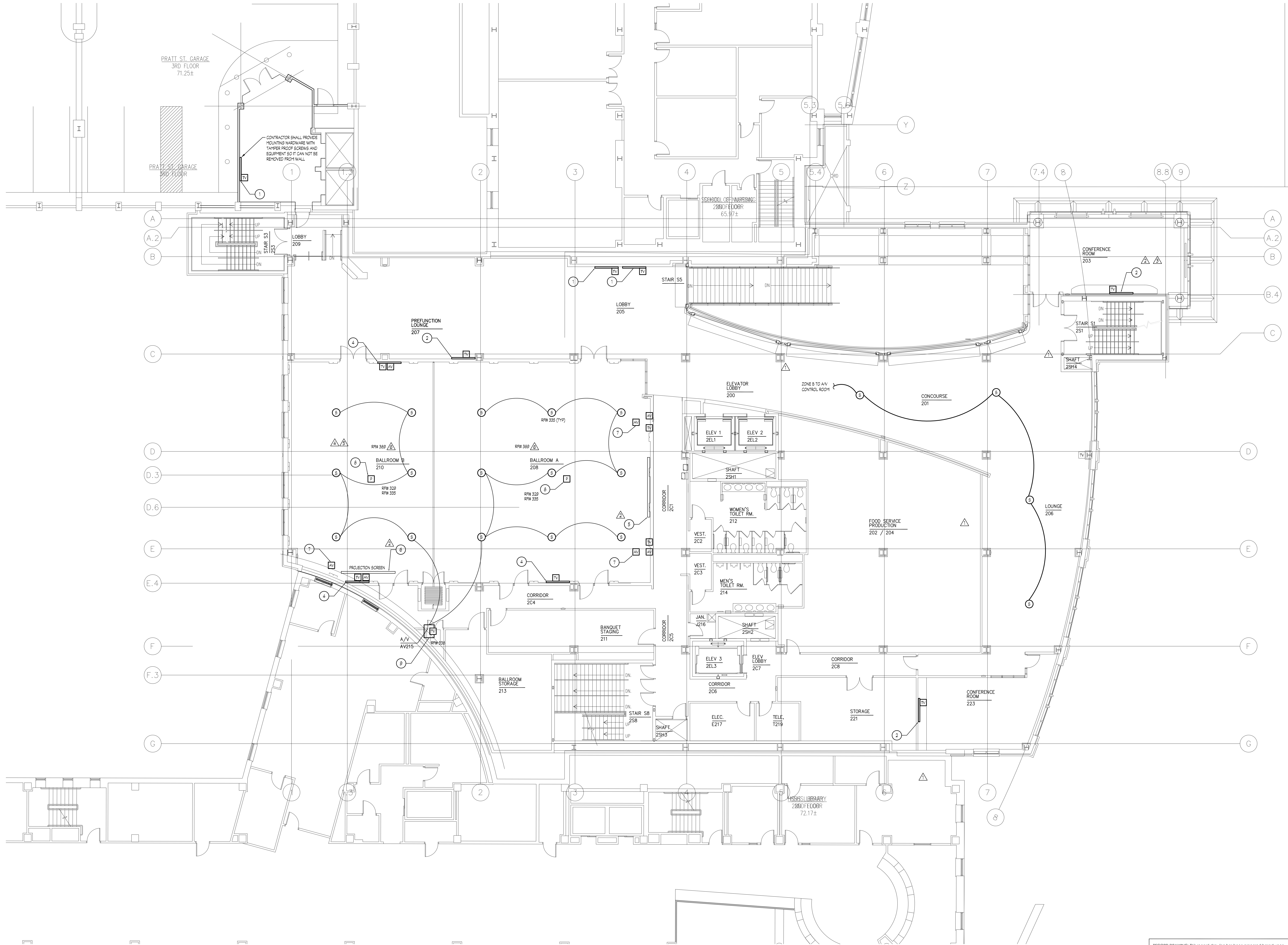

1 AUDIO VISUAL SECOND FLOOR PLAN
1/8" = 1'-0"

0 4' 8' 16'

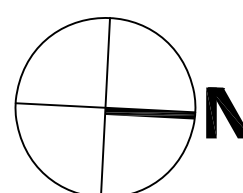

RECORD DRAWING: This record drawing has been prepared based upon information provided by others. While this information is believed to be reliable, the Design Professional has not verified its accuracy, and thus is not responsible for the accuracy or completeness of this record drawing or for any errors or omissions which may have been incorporated into it as a result of erroneous information provided by others. Those relying on this record document are advised to obtain independent verification of its accuracy before applying it for any purpose.

IF THIS DRAWING DOES NOT MEASURE EXACTLY 36" X 48", IT HAS BEEN REDUCED OR ENLARGED. PLEASE DO NOT SCALE THIS DRAWING.

01/29/10	Record Drawing
01/26/09	Bulletin #91
01/26/09	Bulletin #90
01/10/09	Bulletin #85
07/29/08	Bulletin #53
07/21/08	Bulletin #52
05/09/08	Plan Revisions
05/02/07	For Construction
Rev. Date: Comment:	
Issued: May 2, 2007	

Campus Center
621 West Lombard Street
University of Maryland, Baltimore
Baltimore, MD



**Audio Visual-
Second
Floor
Plan**

100%
CONSTRUCTION
DOCUMENTS

UMB PROJECT NO. 99-311
WWTW PROJECT NO. 70-4091
© WWTW ARCHITECTS 2010 REV. #

AV1.2

01/29/10	Record Drawing
01/26/09	Bulletin #91
01/25/09	Bulletin #90
01/10/09	Bulletin #85
10/20/08	Bulletin #69
05/02/07	For Construction

v. Date: Comment:
 used: May 2, 2007

Campus
Center

West Lombard Street
University of Maryland, Baltimore
Baltimore, MD



Audio
Visual-
Third
Floor
Plan

10%
CONSTRUCTION
DOCUMENTS

B PROJECT NO. 99-311
W PROJECT NO. 70-4091
NTW ARCHITECTS 2010 REV.#

AV1.3

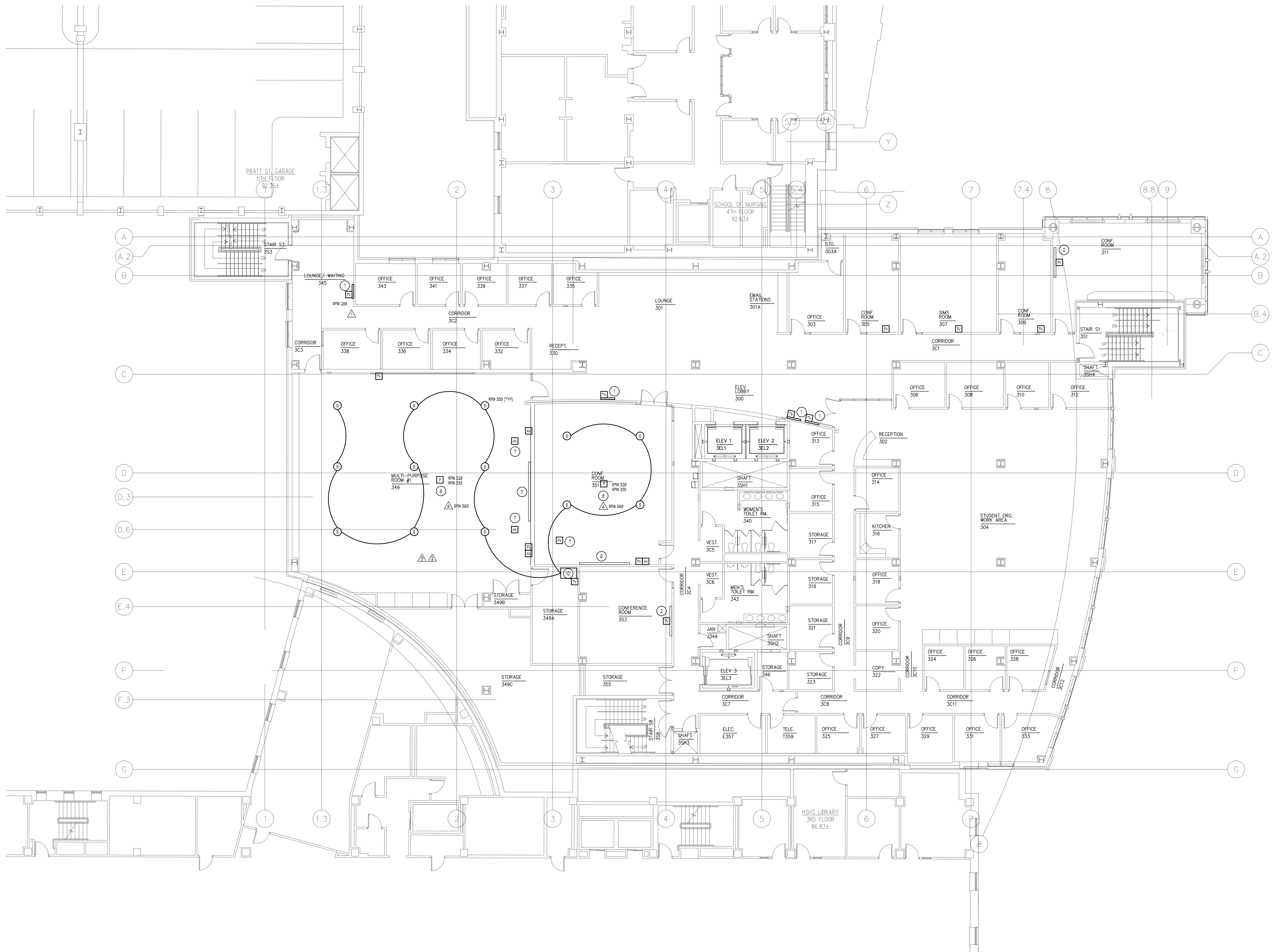

1 AUDIO VISUAL THIRD FLOOR PLAN
1/8" = 1'-0"

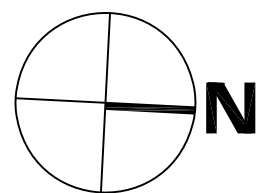
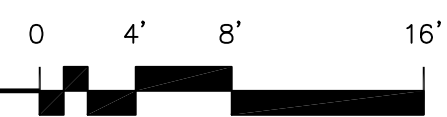

RECORD DRAWING: This record drawing has been prepared based upon information provided by others. While this information is believed to be reliable, the Design Professional has not verified its accuracy, and thus is not responsible for the accuracy or completeness of this record drawing or for any errors or omissions which may have been incorporated into it as a result of erroneous information provided by others. Those relying on this record document are advised to obtain independent verification of its accuracy before applying it for any purpose.

IF THIS DRAWING DOES NOT MEASURE EXACTLY
30" X 42", IT HAS BEEN REDUCED OR ENLARGED.
PLEASE DO NOT SCALE THIS DRAWING.

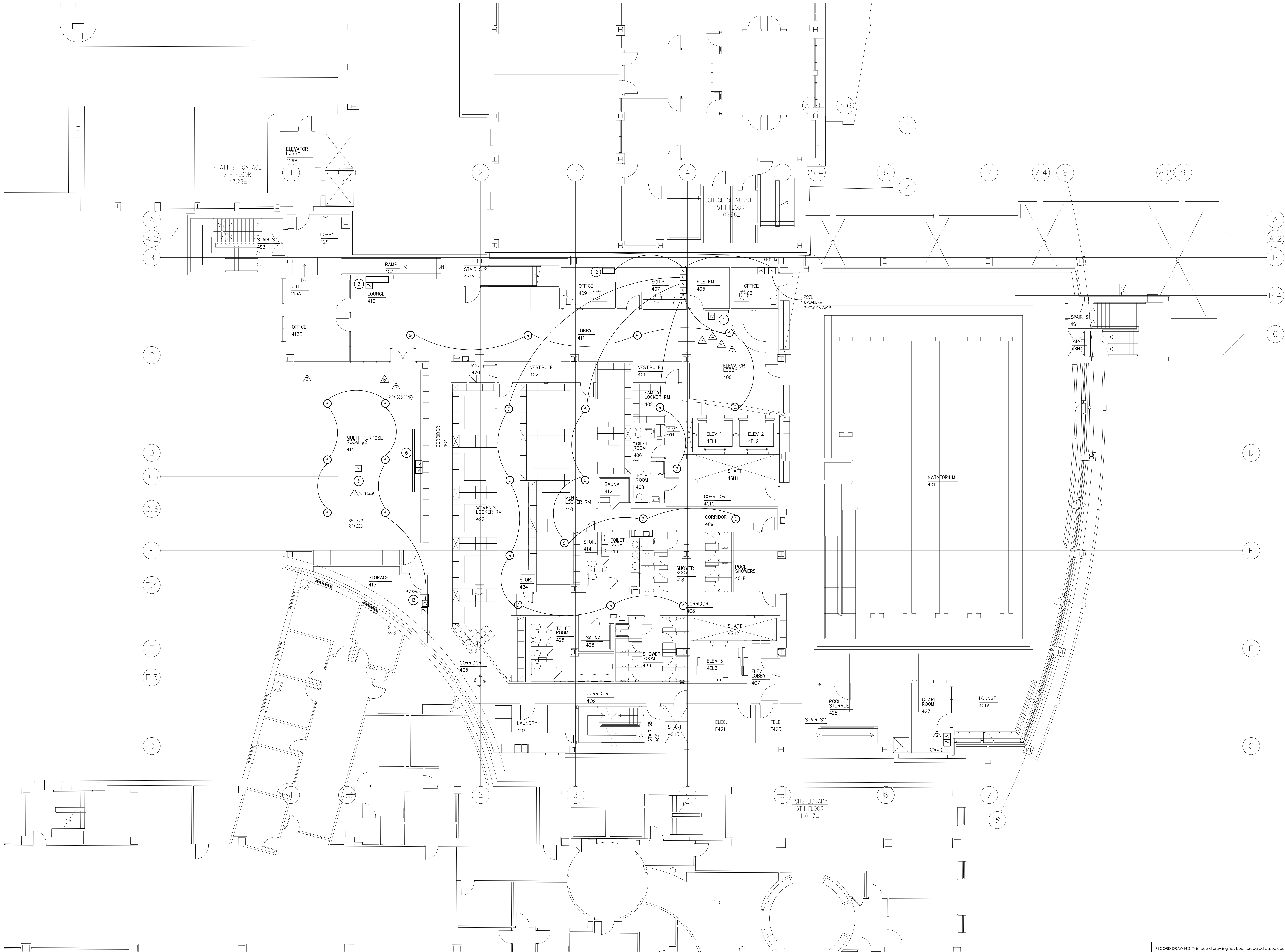

1 AUDIO VISUAL FOURTH FLOOR PLAN
1/8" = 1'-0"

0 4' 8' 16'

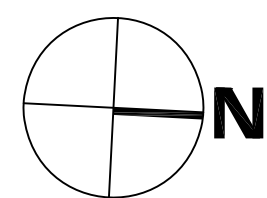

RECORD DRAWING: This record drawing has been prepared based upon information provided by others. While this information is believed to be reliable, the Design Professional has not verified its accuracy, and thus is not responsible for the accuracy or completeness of this record drawing or for any errors or omissions which may have been incorporated into it as a result of erroneous information provided by others. Those relying on this record document are advised to obtain independent verification of its accuracy before applying it for any purpose.

IF THIS DRAWING DOES NOT MEASURE EXACTLY, 3/8" X 43", IT HAS BEEN REDUCED OR ENLARGED. PLEASE DO NOT SCALE THIS DRAWING.



WTW ARCHITECTS
127 ANDERSON STREET
PITTSBURGH, PA 15212-5801
(412) 321-0550
(412) 321-0431 FAX

ASSOCIATE ARCHITECT:



WBCM, - Architects
Whitney Bailey Cox &
Magnani, LLC -
Consulting Engineers
849 Fairmount Ave., Suite 100
Baltimore, MD 21286 (410) 512-4500

Allen & Shariff
CORPORATION

7001 Deepwater Drive
Second Floor
Columbia, MD 21045
(410) 381-7100
www.AllenShariff.com

8 01/29/10 Record Drawing
7 01/26/09 Bulletin #31
6 01/10/09 Bulletin #25
5 12/10/08 Bulletin #22
4 10/20/08 Bulletin #19
3 07/21/08 Bulletin #15
2 06/06/08 Bulletin #14
1 01/16/08 Bulletin #13
0 05/02/07 For Construction
Rev. Date: Comment:
Issued: May 2, 2007

Campus
Center

621 West Lombard Street
University of Maryland, Baltimore
Baltimore, MD



Audio
Visual-
Fourth
Floor
Plan

100%
CONSTRUCTION
DOCUMENTS

UMB PROJECT NO. 99-311
WTW PROJECT NO. 70-4091
© WTW ARCHITECTS 2010 REV. #

AV1.4

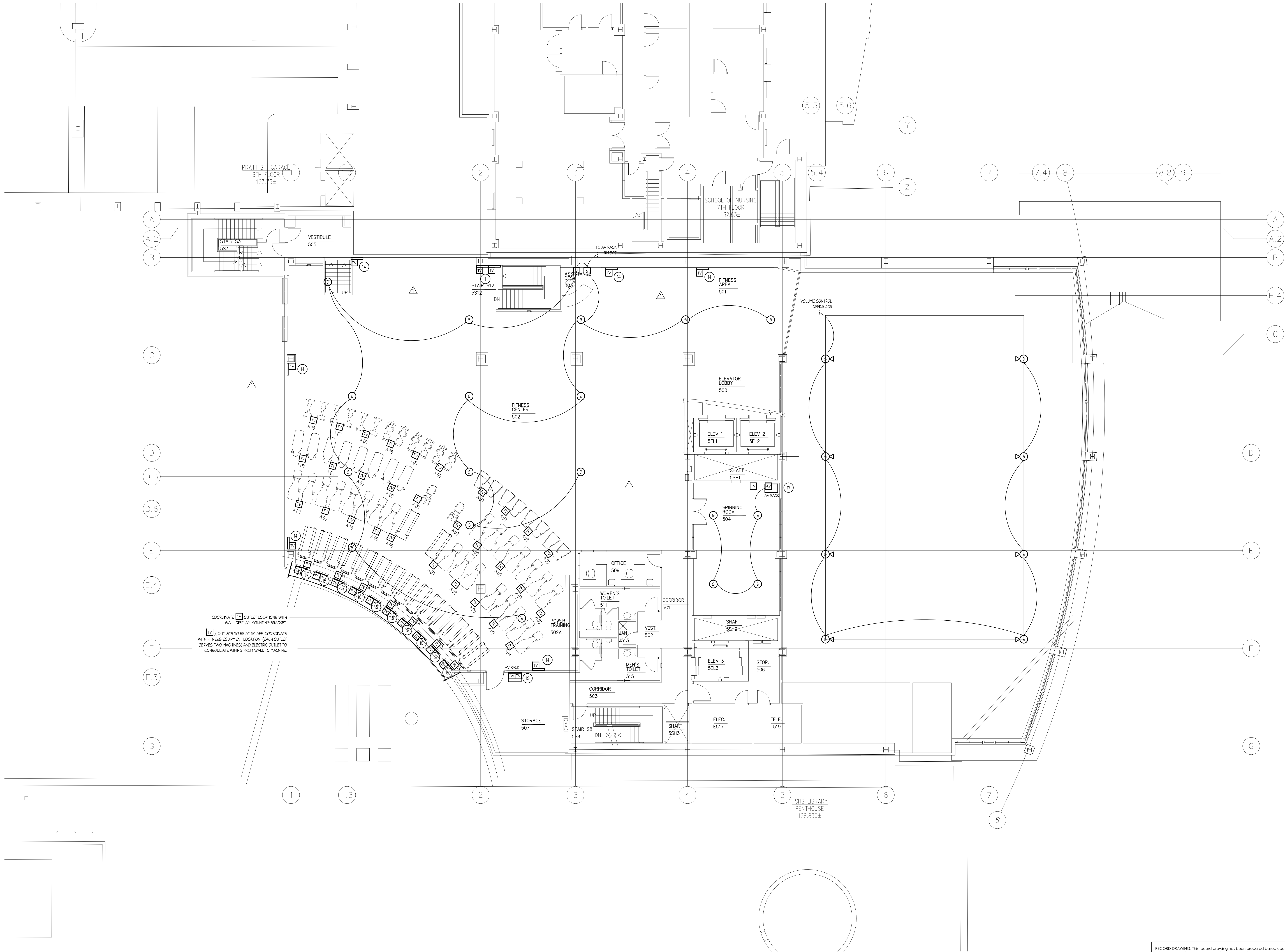

1 AUDIO VISUAL FIFTH FLOOR PLAN
1/8" = 1'-0"

0 4' 8' 16'

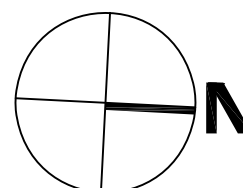

RECORD DRAWING: This record drawing has been prepared based upon information provided by others. While this information is believed to be reliable, the Design Professional has not verified its accuracy, and thus is not responsible for the accuracy or completeness of this record drawing or for any errors or omissions which may have been incorporated into it as a result of erroneous information provided by others. Those relying on this record document are advised to obtain independent verification of its accuracy before applying it for any purpose.

IF THIS DRAWING DOES NOT MEASURE EXACTLY, 1/8" X 43", IT HAS BEEN REDUCED OR ENLARGED. PLEASE DO NOT SCALE THIS DRAWING.



WWTW ARCHITECTS
127 ANDERSON STREET
PITTSBURGH, PA 15212-5801
(412) 321-0550
(412) 321-0481 FAX
ASSOCIATE ARCHITECT:

WBCM - Architects
Whitney Bailey Cox &
Magnani, LLC -
Consulting Engineers
849 Fairmount Ave., Suite 100
Baltimore, MD 21286 (410) 512-4500

Allen & Shariff
CORPORATION

7001 Deepwater Drive
Second Floor
Columbia, MD 21045
(410) 381-7100
www.AllenShariff.com

2 01/29/10 Record Drawing
1 07/16/08 Bulletin #19
0 05/02/07 For Construction
Rev. Date: Comment:
Issued: May 2, 2007

Campus
Center
621 West Lombard Street
University of Maryland, Baltimore
Baltimore, MD



Audio
Visual-
Fifth
Floor
Plan

100%
CONSTRUCTION
DOCUMENTS

UMB PROJECT NO. 99-311
WWTW PROJECT NO. 70-4091
© WWTW ARCHITECTS 2010 REV. #

AV1.5

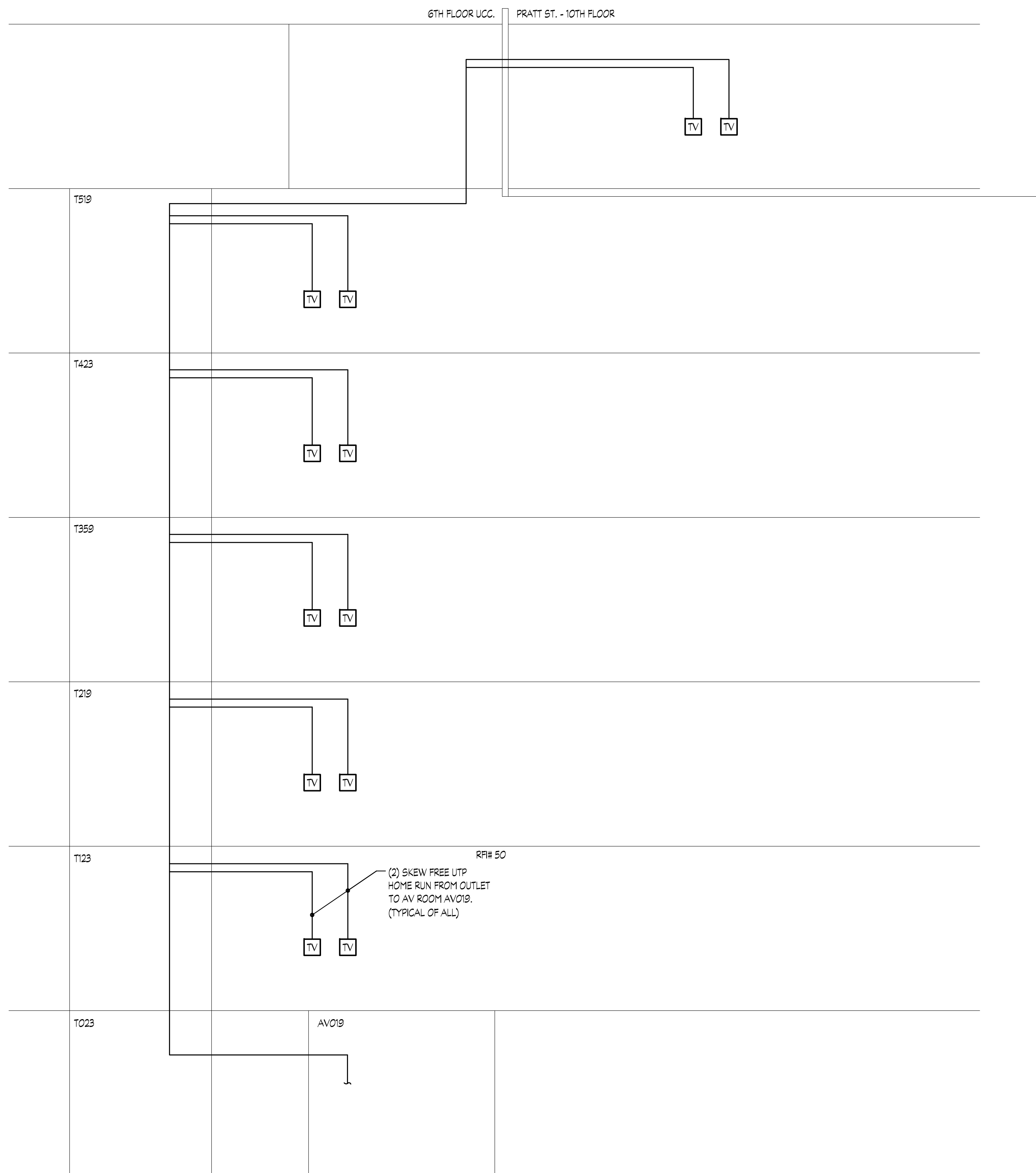
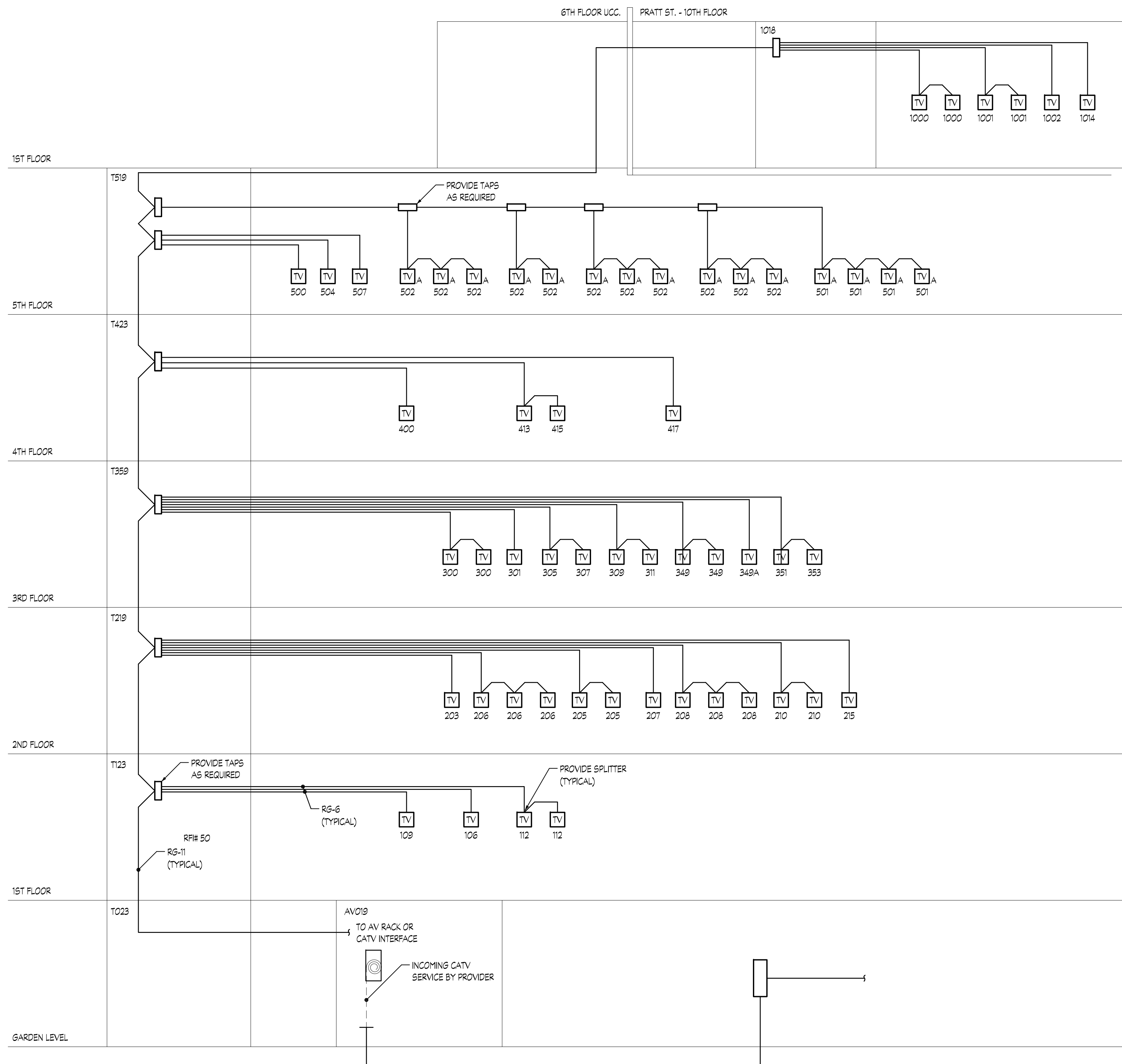
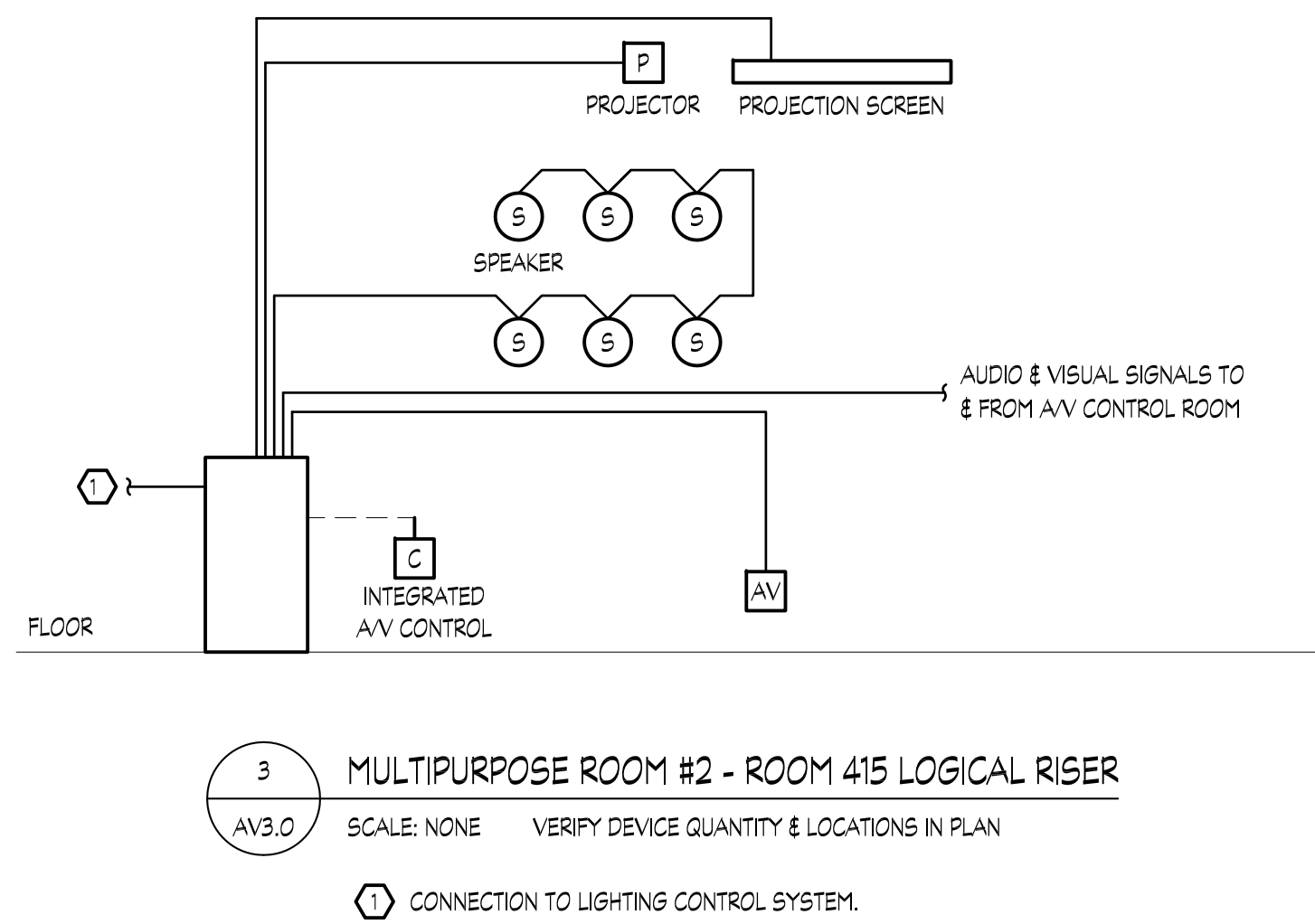
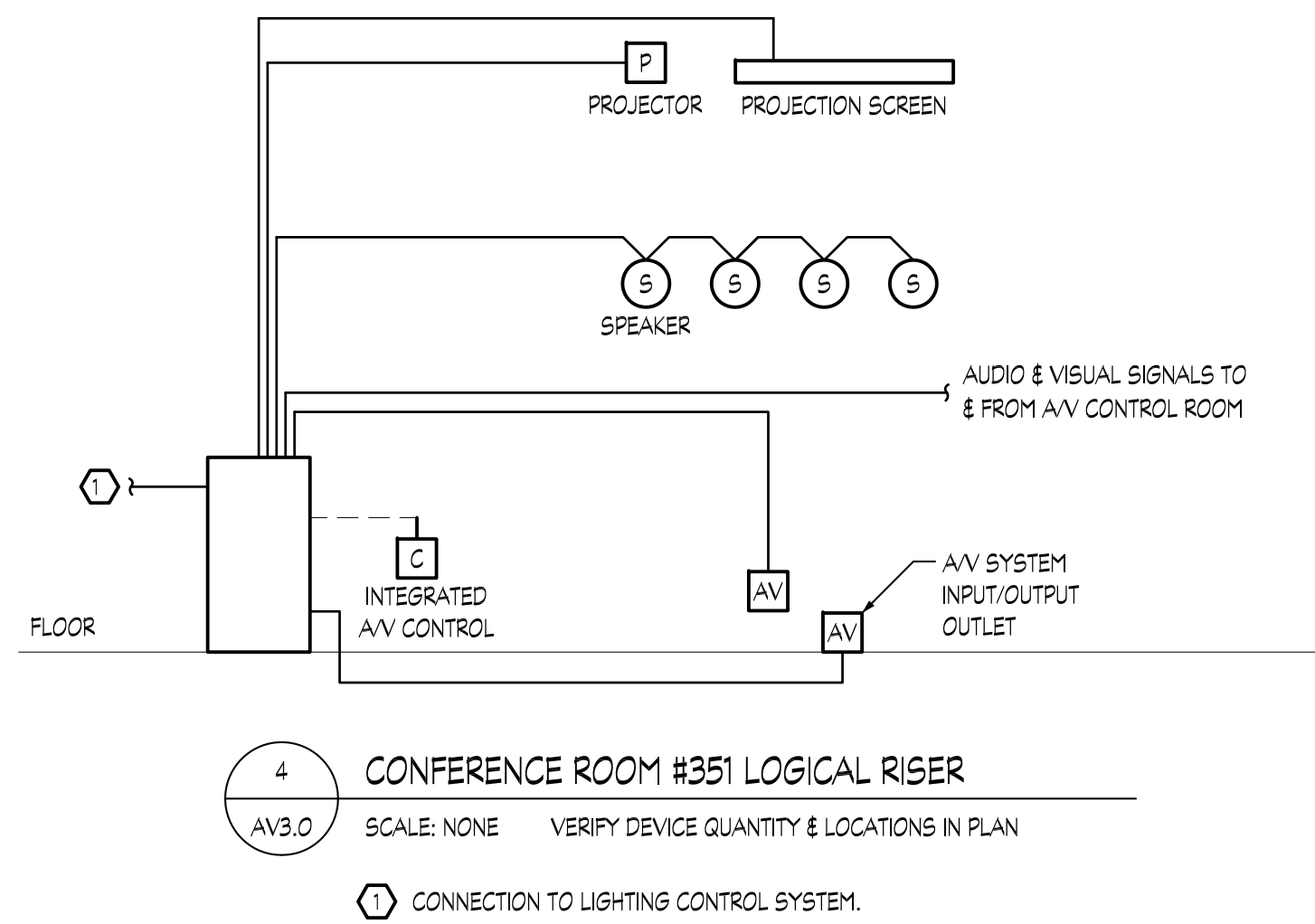
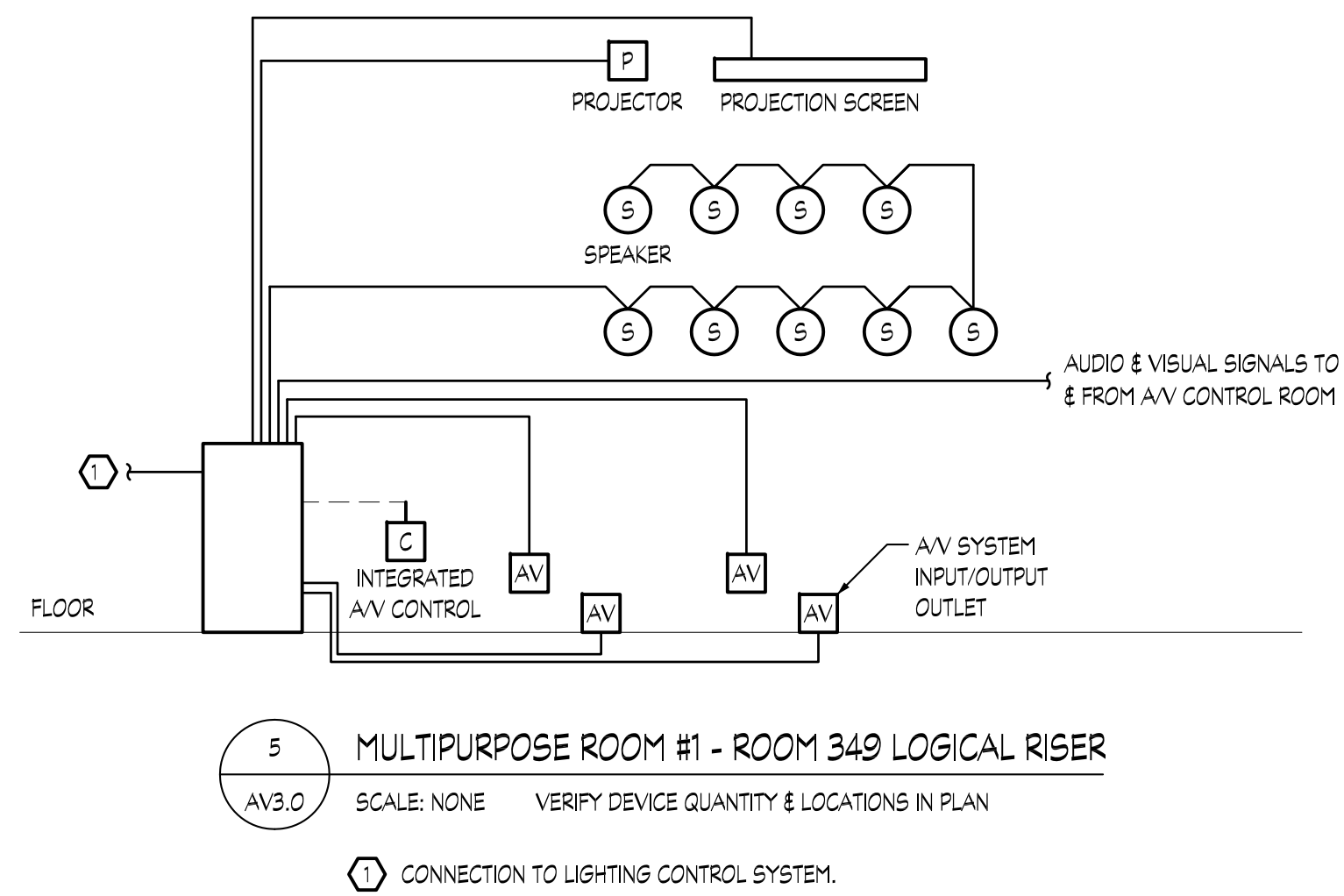
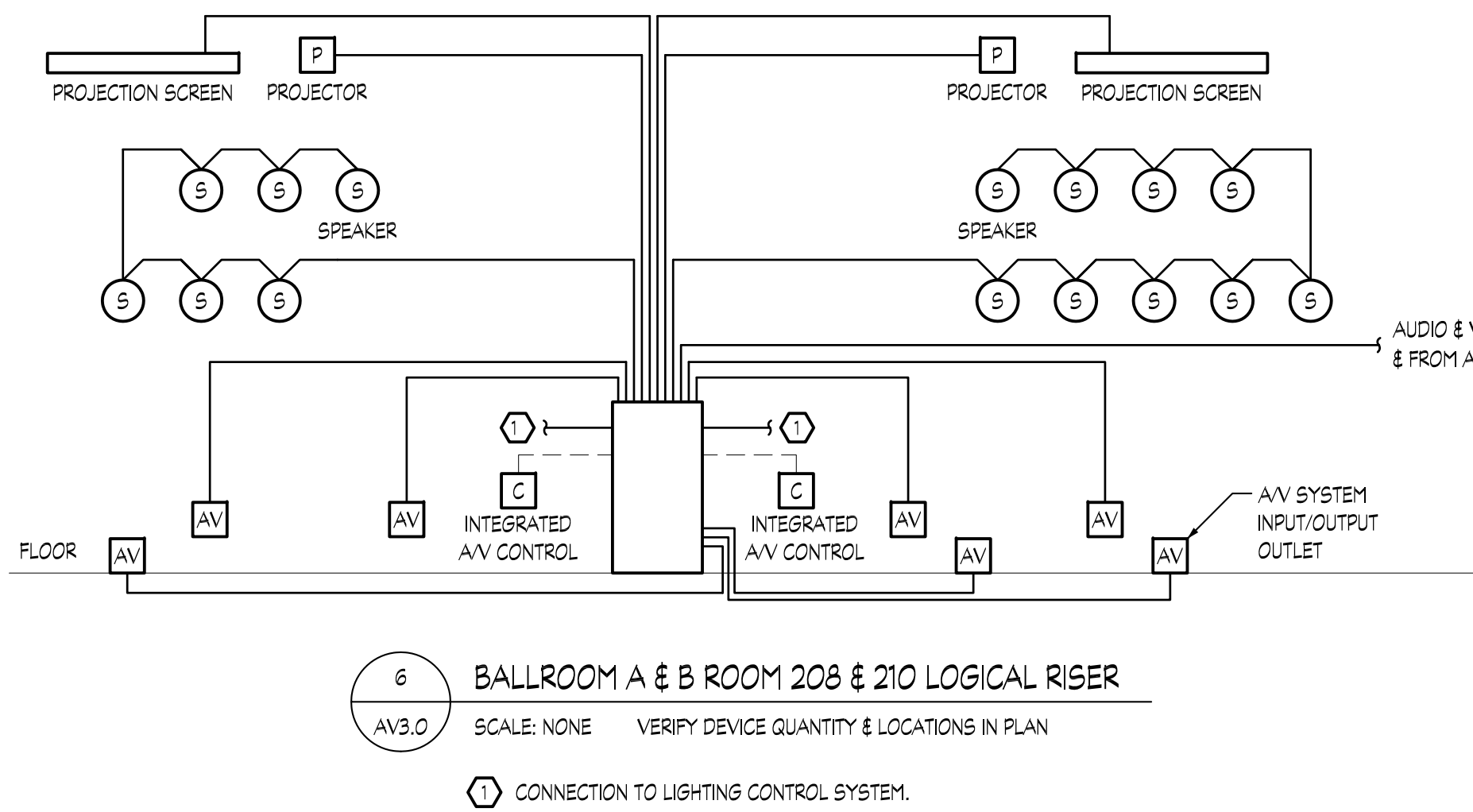

RECORD DRAWING: This record drawing has been prepared based upon information provided by others. While this information is believed to be reliable, the Design Professional has not verified its accuracy, and thus is not responsible for the accuracy or completeness of this record drawing or for any errors or omissions which may have been incorporated into it as a result of erroneous information provided by others. Those relying on this record document are advised to obtain independent verification of its accuracy before applying it for any purpose.

IF THIS DRAWING DOES NOT MEASURE EXACTLY, 1/8" = 1'-0". IT HAS BEEN REDUCED OR ENLARGED. PLEASE DO NOT SCALE THIS DRAWING.

TOWER COURT
 127 ANDERSON STREET
 PITTSBURGH, PA 15212-5801
 (412) 321-0550
 (412) 321-0481 FAX
 ASSOCIATE ARCHITECT:

 W&W, - Architects
 Whitney Bailey Cox &
 Magnani, LLC -
 Consulting Engineers
 849 Fairmount Ave., Suite 100
 Baltimore, MD 21286 (410) 512-4500

Allen & Shariff
 CORPORATION
 7001 Dempsey Drive
 Second Floor
 Columbia, MD 21045
 (410) 381-7500
 www.AllenShariff.com

2 01/29/10 Record Drawing
 1 07/25/09 Bulletin #89
 0 05/02/07 For Construction
 Rev. Date: Comment:
 Issued: May 2, 2007

Campus
 Center
 621 West Lombard Street
 University of Maryland, Baltimore
 Baltimore, MD

Audio
 Visual-
 Risers

100%
 CONSTRUCTION
 DOCUMENTS

UMB PROJECT NO. 99-311
 WTW PROJECT NO. 70-4091
 © WTW ARCHITECTS 2010 REV. #

AV3.0

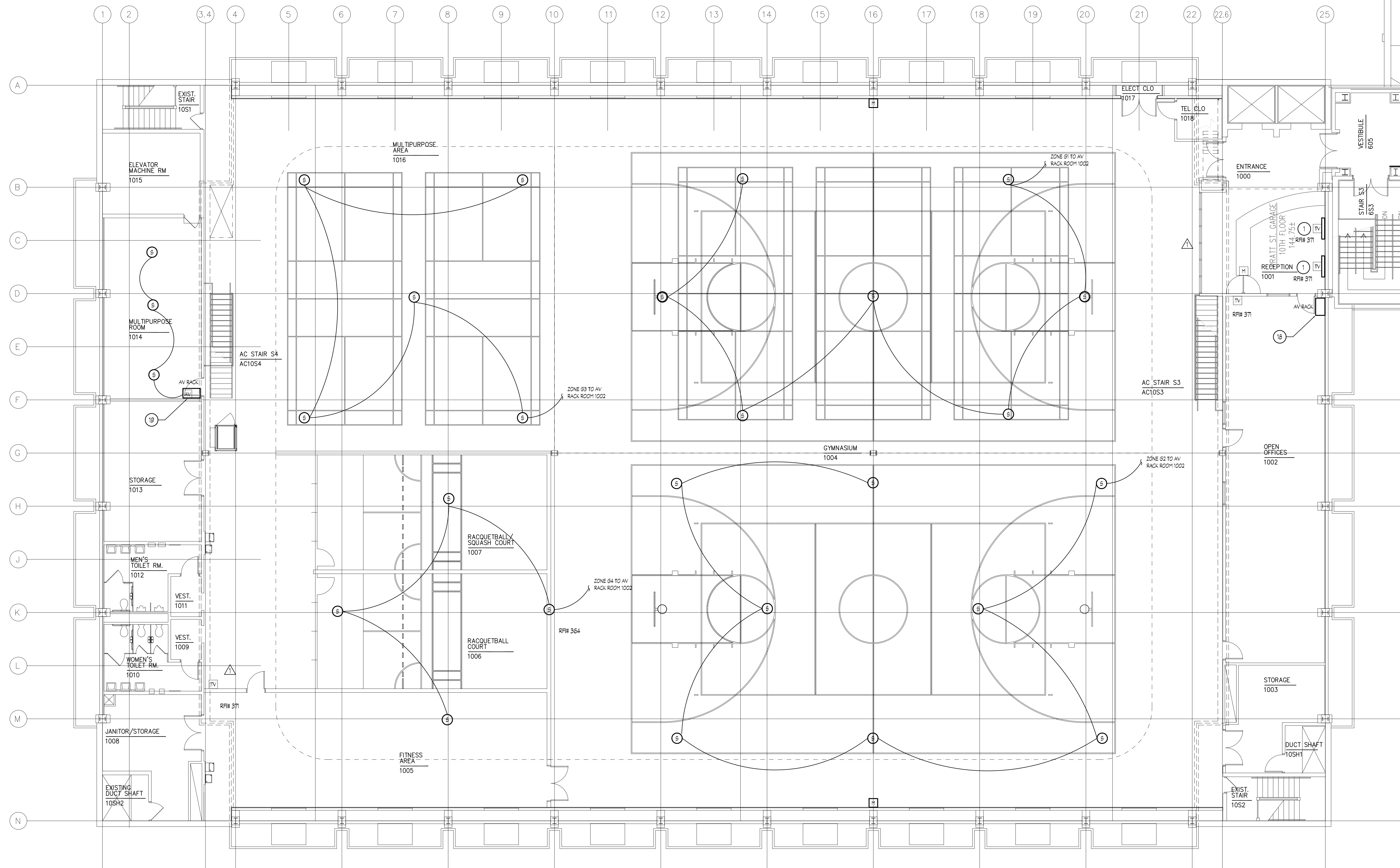

1 AUDIO VISUAL 10TH FLOOR PLAN - ATHLETIC CENTER
1/8" = 1'-0"

0 4' 8' 16'

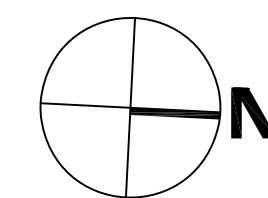

RECORD DRAWING: This record drawing has been prepared based upon information provided by others. While this information is believed to be reliable, the Design Professional has not verified its accuracy, and thus is not responsible for the accuracy or completeness of this record drawing or for any errors or omissions which may have been incorporated into it as a result of erroneous information provided by others. Those relying on this record document are advised to obtain independent verification of its accuracy before applying it for any purpose.

IF THIS DRAWING DOES NOT MEASURE EXACTLY, 36" X 48", IT HAS BEEN REDUCED OR ENLARGED. PLEASE DO NOT SCALE THIS DRAWING.

PANELBOARD - RP-GL2										MAIN CAPACITY: 100A MAIN TYPE: MLO SERVICE: 3 PHASE, 4 WIRE, 208Y/120 VOLTS FULLY RATED MIN. RATINGS: 10K AC RMS SYMMETRICAL AMPS										MOUNTING: SURFACE SECTION: 1 OF 1 ENCLOSURE: NEMA 1 LOCATION: MECHANICAL CLOSET									
NO.	REV.	LOAD DESCRIPTION	NOTE	QTY	TA	AUX	KVA PER PHASE						QTY	TA	AUX	NOTE	LOAD DESCRIPTION	NO.	REV.										
1	1	HPU-1 INDOOR	-	2	25	-	1.9	0.8					2	15	-	HPU-1 OUTDOOR	2	2											
3	3	{ }	-	-	-	-		1.9	0.8				-	-	-	{ }	4	4											
5	5	CONVENIENCE RECEPTACLE	-	1	20	-					1.0	1.0	1	20	-	DISPLAY SCREEN	6	6											
7	7	EMERGENCY PANIC BUTTON	-	1	20	-	0.8						1	20	-	SPARE	8	8											
9	9	SPARE	-	1	20	-							1	20	-	SPARE	10	10											
11	11	SPARE	-	1	20	-							1	20	-	SPARE	12	12											
13	13	SPARE	-	1	20	-							1	20	-	SPARE	14	14											
15	15	SPACE WITH PROVISIONS	-	1	-	-							1	-	-	SPACE WITH PROVISIONS	16	16											
17	17	SPACE WITH PROVISIONS	-	1	-	-							1	-	-	SPACE WITH PROVISIONS	18	18											
AUXILIARIES:							KVA PER PHASE						CONNECTED LOAD: 8.2KVA DEMAND LOAD: 8.2KVA DEMAND AMPS: 22.8A																
							2.7	0.8	1.9	0.8	1.0	1.0																	
							3.5																						
							PHASE A: 29.2A PHASE B: 22.5A PHASE C: 16.7A																						
a AFCI BREAKER													<input checked="" type="checkbox"/> GROUND BUS																
b GFI BREAKER (5mA)													<input type="checkbox"/> SPILT BUS																
c GFI BREAKER (30mA)													<input type="checkbox"/> FEED THRU LUGS																
d SHUNT TRIP BREAKER													<input type="checkbox"/> SUB FEED LUGS																
e AUXILIARY SWITCH													<input type="checkbox"/> 200% NEUTRAL BUS & LUGS																
f SWITCH NEUTRAL													<input type="checkbox"/> ISOLATED GROUND BUS																
g HANDLE PADLOCK													<input type="checkbox"/> INTEGRAL SPD/VSS																
h HANDLE CLAMP																													

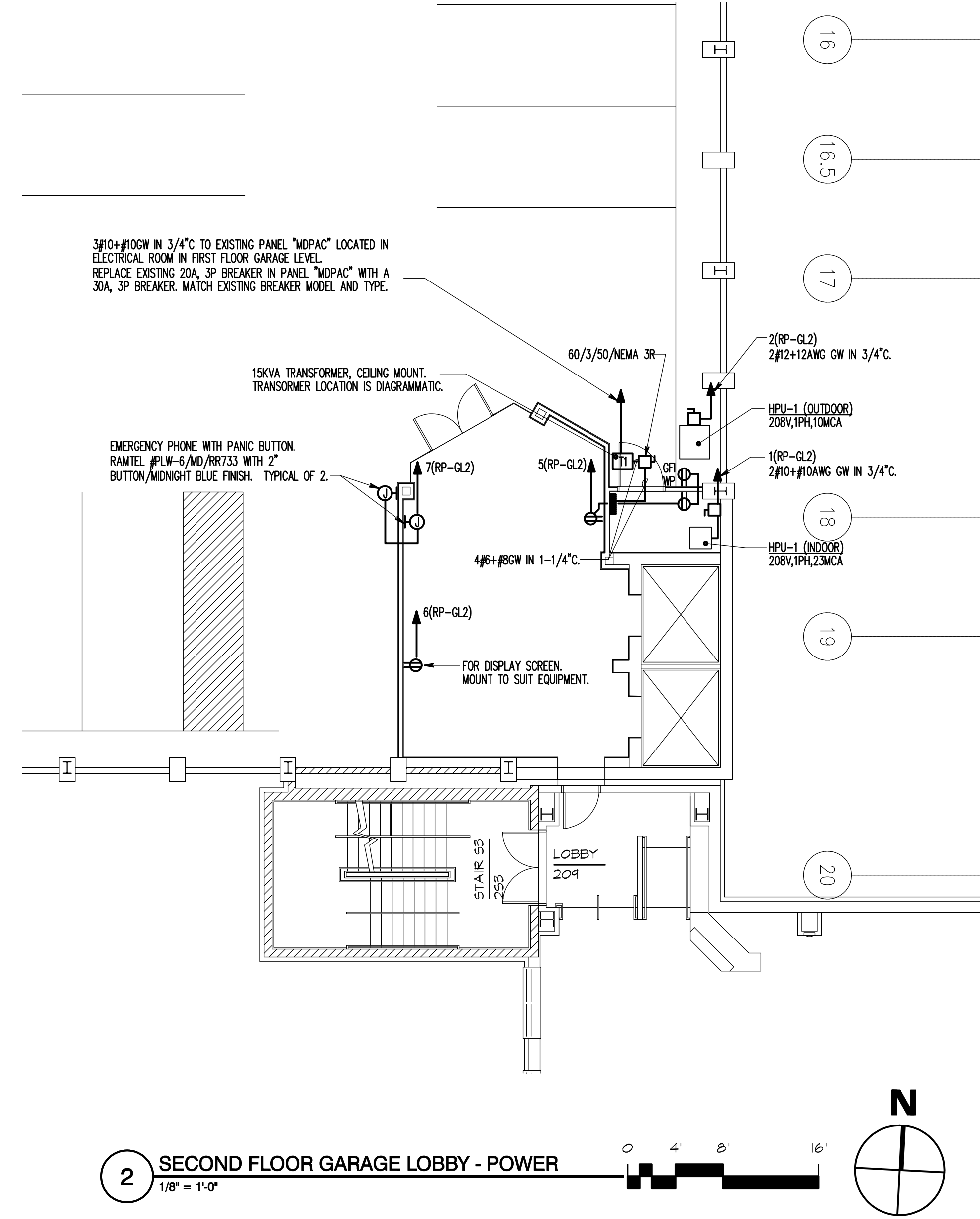
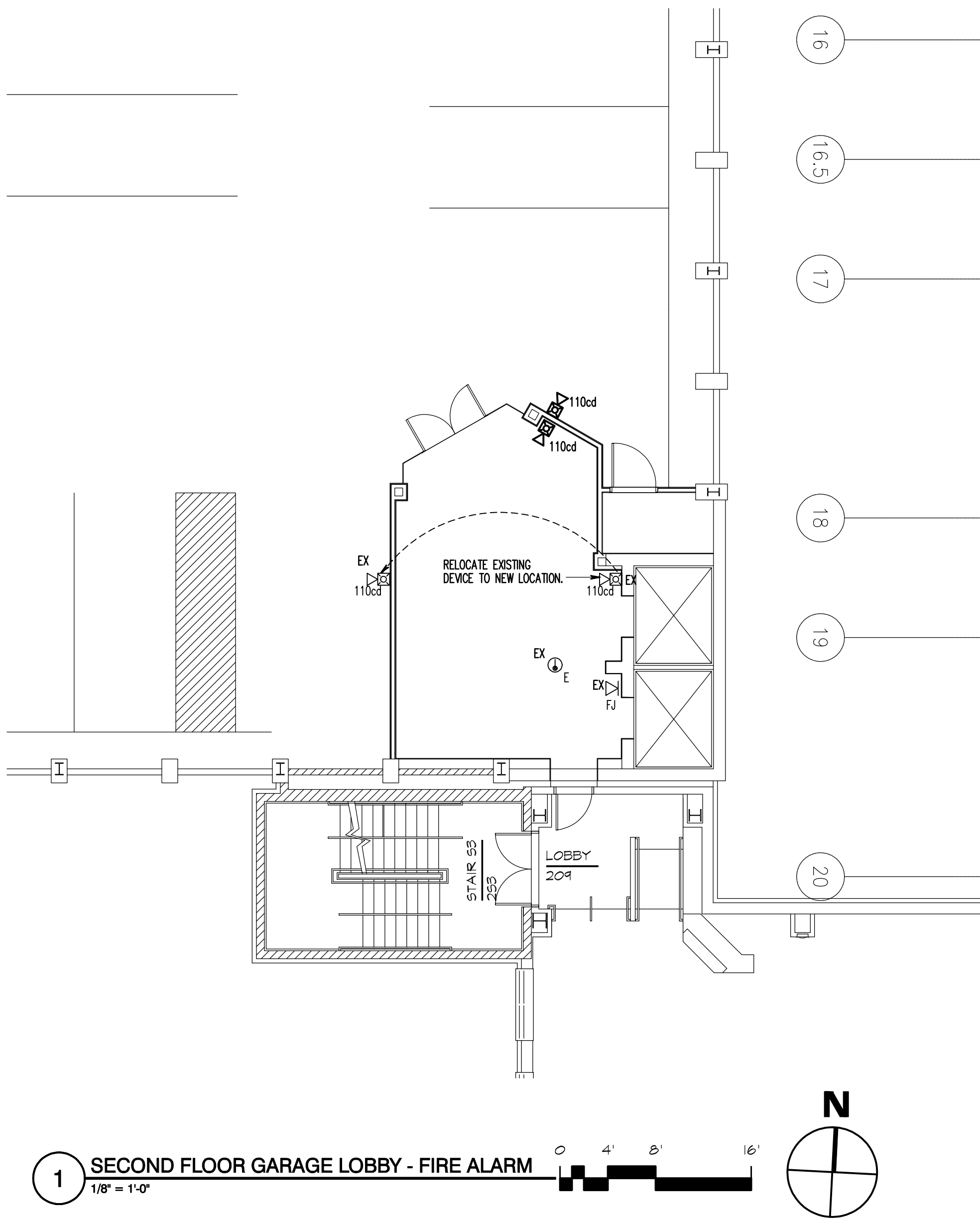

DRAWING NOTES: (APPLY TO THIS SHEET ONLY)

D.1 CONNECT NEW FIRE ALARM DEVICES TO PRATT GARAGE FIRE ALARM SYSTEM. MAINTAIN EXISTING GLASS AND STYLE OF CIRCUITS.

SPECIAL NOTES: (APPLY TO THIS SHEET ONLY)

- 1 PROVIDE A SINGLE LAMP EMERGENCY BATTERY BALLAST FOR THIS LUMINAIRE. BODINE 675C WITH 600 MINIMUM LUMEN OUTPUT, OR APPROVED EQUAL. PROVIDE AN UNSWITCHED HOT LEG TO EMERGENCY BATTERY BALLAST FOR CHARGING AND TO SENSE POWER FAILURE.

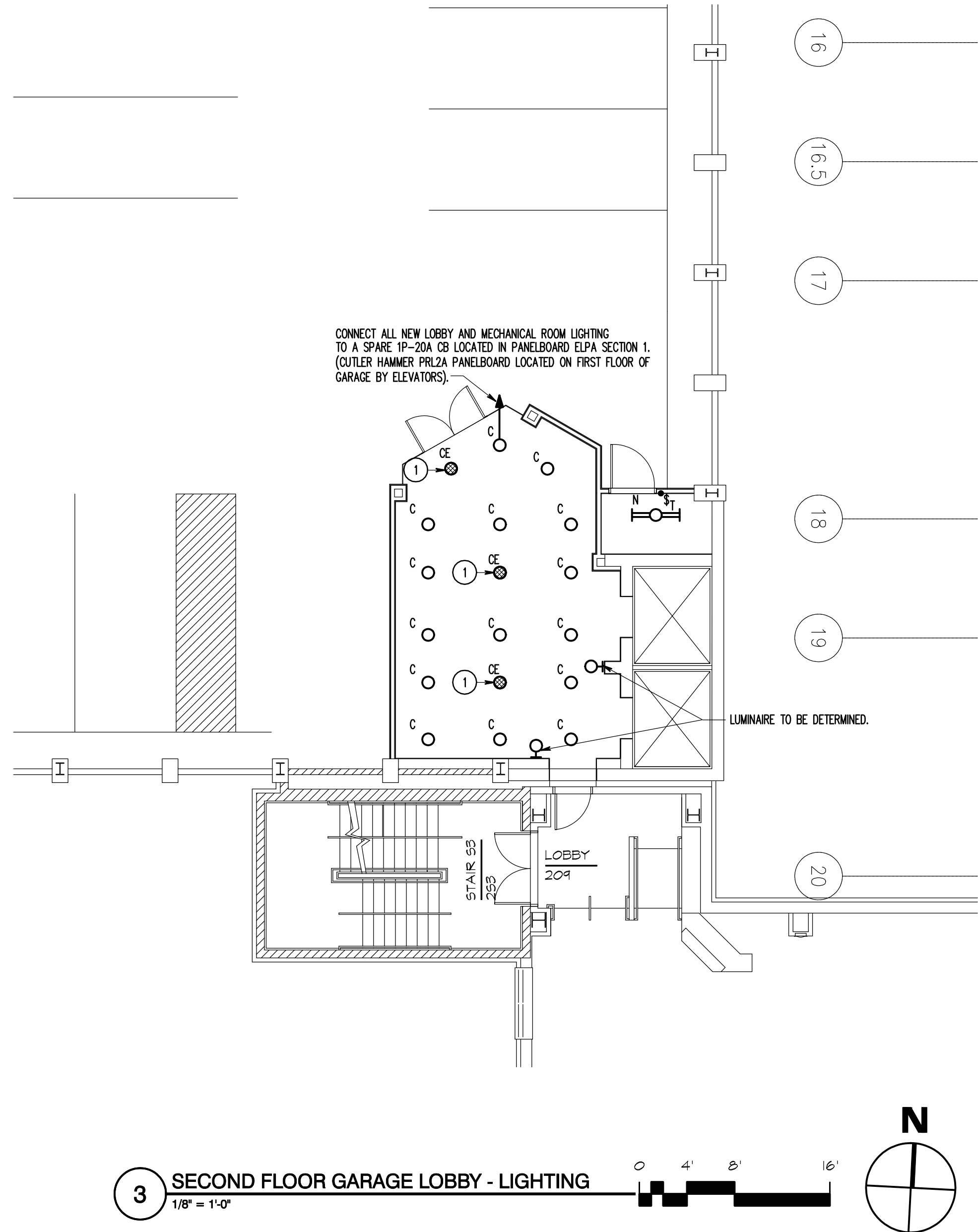

RECORD DRAWING: This record drawing has been prepared based upon information provided by others. While this information is believed to be reliable, the Design Professional has not verified its accuracy, and thus is not responsible for the accuracy or completeness of this record drawing or for any errors or omissions which may have been incorporated into it as a result of erroneous information provided by others. Those relying on this record document are advised to obtain independent verification of its accuracy before applying it for any purpose.

IF THIS DRAWING DOES NOT MEASURE EXACTLY 30" X 42", IT HAS BEEN REDUCED OR ENLARGED. PLEASE DO NOT SCALE THIS DRAWING.

Copyright © 2007 By Henry Adams, LLC All Rights Reserved.

TIMBER COURT
127 ANDERSON STREET
PITTSBURGH, PA 15215-8801
(412) 321-0590
(412) 321-0488 FAX

ASSOCIATE ARCHITECT:



WBCM, - Architects
Whitney Bailey Cox &
Magnani, LLC -
Consulting Engineers
849 Fairmount Ave. Suite 100
Baltimore, MD 21206 (410) 512-4500

Henry Adams, LLC.
Consulting Engineers

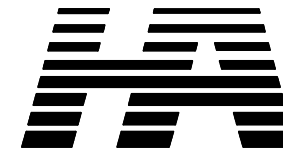

600 Baltimore Avenue
Baltimore, MD 21204-4079
410.296.6500
Fax 410.296.3156

3 01/28/10 Record Drawing
2 07/21/09 RFI #414
1 02/06/09 Bulletin 83
0 05/02/07 For Construction
Rev. Date: Comment:
Issued: May 2, 2007

Campus
Center

621 West Lombard Street
University of Maryland,
Baltimore
Baltimore, MD



Second
Floor
Garage
Lobby

UMB PROJECT NO. 99-311
WTW PROJECT NO. 70-4091
© WTW ARCHITECTS 2007 REV. #

PLE.1

HALLC JOB NO.: U04720

NOTES FOR AIR SOURCE HEAT PUMPS:

1. COOLING CAPACITY BASED ON 90°F DB OUTSIDE AIR TEMPERATURE.
2. HEATING CAPACITY BASED ON 20 °F OUTSIDE AIR TEMPERATURE AND 70 °F ROOM AIR TEMPERATURE ENTERING COIL.
3. REVERSE CYCLE HEATING CAPACITY DOES NOT INCLUDE SUPPLEMENTAL KW.

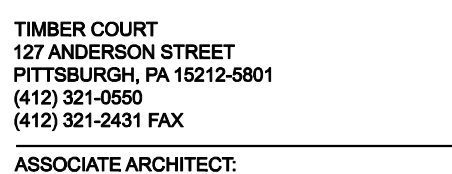

WBCM, — Architects
Whitney Bailey Cox &
Magnani, LLC —
Consulting Engineers
849 Fairmount Ave. Suite 100
Baltimore, MD 21286 (410) 512-4500

Henry Adams, LLC.
Consulting Engineers

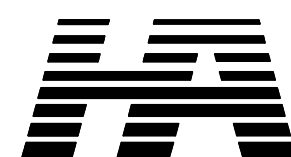

600 Baltimore Avenue
Baltimore, MD 21204-4079
410.296.6500
Fax 410.296.3156

2	01/29/10	Record Drawing
1	02/06/09	Bulletin #83
0	05/02/07	For Construction
Rev. Date:		Comment:
Issued: May 2, 2007		

**Campus
Center**
621 West Lombard Street
University of Maryland,
Baltimore
Baltimore, MD



Key Plan

Pratt
Lobby
HVAC

RECORD DRAWING: This record drawing has been prepared based upon information provided by others. While this information is believed to be reliable, the Design Professional has not verified its accuracy, and thus is not responsible for the accuracy or completeness of this record drawing or for any errors or omissions which may have been incorporated into it as a result of erroneous information provided by others. Those relying on this record document are advised to obtain independent verification of its accuracy before applying it for any purpose.

IF THIS DRAWING DOES NOT MEASURE EXACTLY 30" X 42", IT HAS BEEN REDUCED OR ENLARGED. PLEASE DO NOT SCALE THIS DRAWING.

Copyright © 2007 By Henry Adams, LLC All Rights Reserved. HALLC JOB NO.: U0472AD

UMB PROJECT NO. 99-311
WTW PROJECT NO. 70-4091
© WTW ARCHITECTS 2007 REV.#

PLM.1